

Moniteau School District
Moniteau High School
Monthly Operations Report
Waste Water Treatment
Facility
December 2020

Moniteau High School Sewage Treatment Plant				Daily Operations Worksheet					
Permit # PA0091341									
Date	Day	#1 PH	#1 DO	#2 PH	#2 DO	Month	Meter Reading	Time	Operator
12/11	Tues	8.16	10.94	7.74	11.65	4.0	4,097,592	9:45 AM	Jeff C
12/12	Wed	8.52	11.54	7.88	10.85	4.2	4,110,503	7:30 AM	Jeff C
12/13	Thurs	7.56	12.12	7.76	10.98	4.0	4,110,503	11:00 AM	Jeff C
12/14	Fri	AERATION			7.77	11.05	4,110,503	2:00 PM	Jeff C
12/17	Mon	8.70	12.05	7.66	10.90	6.0	4,115,418	3:30 PM	Jeff C
12/18	Tues	8.68	11.75	AERATION		5.9	4,116,809	2:30 PM	Jeff C
12/19	Wed	8.20	12.02	7.75	10.24	6.0	4,129,074	11:00 AM	Jeff C
12/10	Thurs	8.01	12.56	7.81	10.17	6.1	4,129,074	8:00 AM	Jeff C
12/11	Fri	7.97	12.57	7.83	10.10	6.1	4,129,074	9:30 AM	Jeff C
12/14	Mon	8.21	12.17	7.71	11.90	6.2	4,129,074	9:00 AM	Jeff C
12/15	Tues	8.28	11.97	7.64	11.81	6.2	4,129,074	7:45 AM	Jeff C
12/16	Wed	8.08	12.77	7.58	12.23	5.2	4,129,074	7:30 AM	Jeff C
12/17	Thurs	7.79	12.08	7.58	11.85	5.4	4,134,200	11:30 AM	Jeff R.
12/18	Fri	7.87	12.65	7.40	11.03	5.6	4,142,977	11:45 AM	Jeff R.
12/21	Mon	7.91	12.71	7.37	10.97	5.0	4,142,977	3:00 PM	Jeff C.
12/22	Tues	7.93	12.72	7.35	10.95	5.0	4,142,977	8:00 AM	Jeff C
12/23	Wed	7.95	12.75	7.34	10.93	5.0	4,142,977	8:15 AM	Jeff C
12/24	Thurs	7.97	12.75	7.35	10.60	5.0	4,142,977	9:00 AM	Jeff C
12/25	Fri	Holiday - Christmas Day							
12/28	Mon	7.96	12.55	7.95	11.57	5.0	4,142,977	8:30 AM	Jeff C
12/29	Tues	7.94	12.34	7.97	12.06	5.0	4,142,977	9:00 AM	Jeff C
12/30	Wed	7.94	12.32	7.98	12.07	5.0	4,142,977	9:00 AM	Jeff C
12/31	Thurs	Holiday - New Year's Eve							
12/26	SAT.	7.90	12.29			5.0	4,142,977	9:00 AM	Jeff C
12/26	SAT.	Holiday Check - PLANT OK							
						115.6	÷ 22 = 5.25		
						45,385	÷ 31 = 1,464	Daily	

* TEST DAY

* TEST DATE

* TEST DAY

Monitau High School
WASTEWATER TREATMENT PLANT
MONTHLY OPERATIONS WORK SHEET

Flow $45,385 \div 31 = 1,464$ Daily Avg.

UV $115.6 \div 22 = 5.25$ Daily Avg.

PH High - 8.70

Low - 7.34

D.O. High - 12.75

Low - 10.10

Total Nitrogen - $< 0.104 + 0.552 = 0.656 \div 2 = 0.328$

TSS - $< 5 + < 5 = < 5$

Nitrate/Nitrite - $< 0.104 + 0.552 = 0.656 \div 2 = 0.328$

Phosphorus - $< 0.10 + < 0.10 = < 0.10$

CBD - $< 3.00 + < 3.00 = < 3$

Fecal Coliform - $< 5 + < 1 = < 6 \div 2 = < 3$



COMMONWEALTH OF PENNSYLVANIA
DEPARTMENT OF ENVIRONMENTAL PROTECTION
BUREAU OF CLEAN WATER

DISCHARGE MONITORING REPORT (DMR)

NAME: MONITEAU SCH DIST
 ADDRESS: 1810 W SUNBURY RD, WEST SUNBURY, PA, 16061-1220
 FACILITY: MONITEAU JR SR HIGH SCHOOL
 LOCATION: 1810 W SUNBURY RD, WEST SUNBURY, PA, 16061-1220
 STAGE: Final Effluent

PA0091341
PERMIT NUMBER

001
OUTFALL NUMBER

Reporting Frequency: Monthly
 DMR Effective From: 12/01/2020
 DMR Effective To: 12/31/2020
 Permit Expires: 05/31/2022
 Permit Application Due: 12/02/2021
 No Discharge:

MONITORING PERIOD					
YEAR	MO	DAY	YEAR	MO	DAY
2020	12	01	2020	12	31

FROM

PARAMETER	SAMPLE MEASUREMENT	QUANTITY OR LOADING		QUANTITY OR CONCENTRATION		SAMPLING FREQUENCY	SAMPLING TYPE
		VALUE	UNITS	VALUE	UNITS		
Dissolved Oxygen (00300)	SAMPLE MEASUREMENT	***		10.10	***		1/week
	PERMIT REQUIREMENT	***		4.0 Min	***	mg/L	1/week
pH (00400)	SAMPLE MEASUREMENT	***		7.34	***	8.70	1/week
	PERMIT REQUIREMENT	***		6.0 Min	***	9.0 Max	1/week
Total Suspended Solids (00530)	SAMPLE MEASUREMENT	***		***	***	<5.0	2/month
	PERMIT REQUIREMENT	***		***	***	30 Avg Mo	2/month
Total Nitrogen (00600)	SAMPLE MEASUREMENT	***		***	***	.328	2/month
	PERMIT REQUIREMENT	***		***	***	Monitor & Report Avg Mo	2/month
Total Phosphorus (00665)	SAMPLE MEASUREMENT	***		***	***	<.10	2/month
	PERMIT REQUIREMENT	***		***	***	Monitor & Report Avg Mo	2/month
Ultraviolet light intensity (45607)	SAMPLE MEASUREMENT	***		***	***	5.25	1/week
	PERMIT REQUIREMENT	***		***	***	Monitor & Report Avg Mo	1/week
Flow (50050)	SAMPLE MEASUREMENT	.001464	MGD	***	***	***	1/week
	PERMIT REQUIREMENT	Monitor & Report Avg Mo	MGD	***	***	***	1/week

DISCHARGE MONITORING REPORT (DMR)

PARAMETER	SAMPLE MEASUREMENT	QUANTITY OR LOADING			QUANTITY OR CONCENTRATION				SAMPLING FREQUENCY	SAMPLING TYPE
		VALUE	VALUE	UNITS	VALUE	VALUE	VALUE	UNITS		
Fecal Coliform (74055)	SAMPLE MEASUREMENT	***	***		***	<3.0	<3.0	No./100 ml	2/month	Grab
	PERMIT REQUIREMENT	***	***		***	2000	10000			
Carbonaceous Biochemical Oxygen Demand (CBOD5) (80082)	SAMPLE MEASUREMENT	***	***		***	Geo Mean	IMAX		2/month	Grab
	PERMIT REQUIREMENT	***	***		***	<3.0	***		2/month	Grab
Facility Comments		***	***		***	25	***	mg/L	2/month	Grab
						Avg Mo				Grab

COMMENT DETAILS

COMMENTS	OPERATOR NAME	OPERATOR CERTIFICATION NUMBER	OPERATOR CONTACT NUMBER
----------	---------------	-------------------------------	-------------------------

Your eDMR Report Has Been Received For Permit No. PA0091341

From: depgreenporthelpdesk@state.pa.us

To: monwarrior2003@yahoo.com; monwarrior2003@yahoo.com; mcafoose92@hotmail.com

Date: Monday, January 4, 2021, 02:55 PM EST

This email is to confirm that the following report was received by DEP through the eDMR system:

Facility Name: MONITEAU JR SR HIGH SCHOOL

Permit Number: PA0091341

Report Frequency: Monthly

Report Type: DMR

Reporting Period: 12/01/2020-12/31/2020

Report Due Date: 01/28/2021

Submitted By: Jeffrey Campbell

Submission Id: 242261

Submission Status: Received

Submission Type: Original

To view the details of this report, access the eDMR system through DEP's [GreenPort](#) and select the link for View/Revise Submitted.



1803 Philadelphia Street
Indiana, PA 15701
P: (724) 463-8378
F: (724) 465-4209
PADEP: 32-00382

1276 Bentleyville Road
Van Voorhis, PA 15366
P: (724) 258-8378
F: (724) 258-8376
PADEP: 63-04247

435 Broad Street
Montoursville, PA 17754
P: (570) 321-9002
F: (570) 321-1957
PADEP: 41-04880

950 West Main Street
Sharpsville, PA 16150
P: (724) 463-8378 x 500
F: (724) 465-4209
PADEP: 43-04934

16 December 2020

Moniteau School District
Attn: Jeffrey Campbell
1810 West Sunbury Road
West Sunbury, PA 16061

Work Order: 0120323
Project: Wastewater
Project Description: Wastewater

Report of Analysis

Client Sample ID	Lab Sample ID	Matrix	Date Sampled	Date Received	Sample Notes
Effluent Outfall 001	0120323-01	Waste Water	12/03/2020 11:00	12/3/20 14:50	

Report Narrative

The results contained in this report are only representative of the samples received. Environmental Service Laboratories, Inc. is not responsible for use or interpretation of the data included herein.

TKN subcontracted to Suburban Water Testing Laboratory-Reading, PA DEP Lab ID 06-00208; please see attached subcontract laboratory Report of Analysis for results.

Definitions

- ML Matrix Spike recovery fell below the laboratory acceptance criteria; result may be biased low.
- C CBOD/ BOD dilutions did not meet method criteria of 1.0 mg/L final DO and/or 2.0 mg/L loss (depletion); results are estimated.
- RL Reporting Limit
- CFU Colony Forming Units

Certifications

Analyses performed by Environmental Service Laboratories, Inc., Indiana PA unless otherwise specified.
Environmental Service Laboratories, Inc., Indiana, PA/TNI Certification #32-00382

Approved By

Rebecca Erwin

Rebecca Erwin
Project Manager





1803 Philadelphia Street
 Indiana, PA 15701
 P: (724) 463-8378
 F: (724) 465-4209
 PADEP: 32-00382

1276 Bentleyville Road
 Van Voorhis, PA 15366
 P: (724) 258-8378
 F: (724) 258-8376
 PADEP: 63-04247

435 Broad Street
 Montoursville, PA 17754
 P: (570) 321-9002
 F: (570) 321-1957
 PADEP: 41-04880

950 West Main Street
 Sharpville, PA 16150
 P: (724) 463-8378 x 500
 F: (724) 465-4209
 PADEP: 43-04934

Moniteau School District
 1810 West Sunbury Road
 West Sunbury, PA 16061

Reported: 12/16/2020 10:01

Lab Sample ID#: 0120323-01
 Sample Type: Waste Water
 Sample Source: Grab
 Sampler: Client
 Client Sample ID: Effluent Outfall 001

Sample Date: 12/03/2020 11:00
 Receipt Date: 12/03/2020 14:50

Analyte	Sample Result	Units	Data Qualifier	RL	Analyst/ Certification	Prep Date/Time	Analysis Date/Time
General Chemistry	Analytical Method: CALC				Prep Method: [CALC]		
Total Nitrogen	<0.104	mg/L		0.104	DAA	12/07/20 16:00	12/08/20 11:09
General Chemistry	Analytical Method: SM2540 D-11				Prep Method: No Prep - WetChem		
Total Suspended Solids	<5	mg/L		5	LMB	12/09/20 09:42	12/09/20 12:30
General Chemistry	Analytical Method: SM4500-NO3 E-11 (discrete)				Prep Method: No Prep - WetChem		
Nitrate/Nitrite	<0.104	mg/L	ML	0.104	DAA	12/07/20 16:00	12/08/20 11:09
General Chemistry	Analytical Method: SM4500-P E-11				Prep Method: No Prep - WetChem		
Phosphorus	<0.10	mg/L		0.10	JPD	12/15/20 11:12	12/15/20 13:30
General Chemistry	Analytical Method: SM5210 B-11				Prep Method: No Prep - WetChem		
Carbonaceous Biochemical Oxygen Demand	<3.00	mg/L	C	3.00	AW	12/04/20 15:55	12/09/20 11:12
Microbiology	Analytical Method: Colilert-18				Prep Method: No Prep - Micro		
Fecal Coliforms	<5	MPN/100 mL		5	DAA	12/03/20 15:20	12/04/20 12:05

ENVIRONMENTAL SERVICE LABORATORIES, INC.

HEADQUARTERS
1803 Philadelphia St.
Indiana, PA 15701
(724) 463-TEST
FAX: (724) 465-4209



SOUTHERN DIVISION
1276 Bentleyville Road
Van Voorhis, PA 15366
(724) 258-TEST
FAX: (724) 258-8376



0120323

NORTHWEST DIVISION
950 Main Street
Sharpsville, PA 16150
(724) 463-TEST
FAX: (724) 465-4209



SAMPLE REQUEST & CHAIN OF CUSTODY

PAGE 1 OF 1

FOR INTERNAL LABORATORY USE ONLY

Sample Identification	ESL#	Sample Type		Matrix	# of Containers	Container Type	Analysis Requested
		Composite	Grab				
		Date on/off	Time on/off	Date	Time	Preservative	
Effluent Outfall 001	0120323			12/3/20	11:00 AM	Poly 1000mL	CBOD, TSS
						None	
						Poly 1000mL	Total Nitrogen, Total Phosphorus
						H2SO4	
						Sterile Plastic 125mL	Fecal Coliform
						Na2S2O3	

Project Notes:
Wastewater
MONITEAU SCHOOL DISTRICT

Company Name: JEFFREY CAMPBELL
Contact Person: 1810 WEST SUNBURY ROAD
Address: WEST SUNBURY, PA 16061
Phone / Cell: 724-406-4426
Email: jcampbell@moniteau.org

1. THESE SERVICE CHARGES WILL ACCRUE AT THE RATE OF 1 1/2% PER MONTH (18% PER ANNUM OR THE MAXIMUM ALLOWED BY LAW.)
2. THE UNDERSIGNED PURCHASER AGREES TO PAY IN THE EVENT HIS ACCOUNT BECOMES DELINQUENT AND IS TURNED OVER TO ANY ATTORNEY FOR COLLECTION, REASONABLE ATTORNEY'S FEES PLUS ALL COURT AND ATTENDANT COLLECTION COSTS.

Sampled By: (Signature) [Signature] Date/ Time 12/3/20 11:00 AM
Relinquished By: (Signature) [Signature] Date/ Time 12/3/20 1240
Relinquished By: (Signature) [Signature] Date/ Time 12/3/20 1433
Relinquished By: (Signature) [Signature] Date/ Time

Received By: (Signature) [Signature] Date/ Time 12/3/20 1240
Received By: (Signature) [Signature] Date/ Time 12/3/20 1450
Received By: (Signature) [Signature] Date/ Time

Correct Preservations Y / N / NA Correct Containers Y / N / NA Receipt Temperature



SAMPLE RECEIPT AND REVIEW FORM

PART A: General Information



0120323

Client: <u>Montevu</u>		Work Order: _____	
Received by: <u>JM</u>		Date/Time Received: <u>12/3/20</u> <u>MIS</u>	Date Sampled: <u>12/3/20</u>
Method of Delivery: FedEx UPS Client Drop off <u>ESL courier</u> Other: _____			
Sample Receipt Temp: <u>1.4</u>		Samples Received on Ice: <u>YES</u> NO	
IR Gun # Used: 1 2 <u>3</u> 4		Containers removed by Satellite Lab for analysis of: TCMPN Fecal Coliform TC/EC ECMPN	
Samples Removed by Satellite Lab Division: Southern(BV) NorthWest(NW) Northern(WP)		Sample State of Collection: <u>PA</u> NY OH WV Other: _____	
		PWSID COMPLIANCE DRINKING WATER SAMPLES: YES <u>NO</u>	

PART B: Receipt Details

Completed (if different from above): _____ / _____ / _____
Signature Date Time

Sample Receipt Criteria	Yes	No	N/A	Comments/Qualifiers (Required for Non-Conforming Items)	Deficiency Log Required
1 Chain of custody documents included with samples?	<u>Yes</u>	No	N/A	Comments:	YES <u>NO</u>
2 COC form is properly signed in relinquished/received sections?	<u>Yes</u>	No	N/A	Comments:	YES <u>NO</u>
3 Sample containers intact and sealed?	<u>Yes</u>	No	N/A	Circle Applicable: Damaged container Leaking container Custody Seal Broken Other: _____	YES <u>NO</u>
4 Number of containers received match number indicated on COC?	<u>Yes</u>	No	N/A	Sample ID's affected:	YES <u>NO</u>
5 Sample ID's on COC match ID's on bottles?	<u>Yes</u>	No	N/A	Sample ID's and containers affected:	YES <u>NO</u>
6 Date and time on COC match date and time on bottles?	<u>Yes</u>	No	N/A	Sample ID's affected:	YES <u>NO</u>
7 Samples received within holding time?	<u>Yes</u>	No	N/A	ID's and tests affected:	YES <u>NO</u>
8 Samples received at appropriate pH for analysis requested?	<u>Yes</u>	No	N/A	Sample ID's, containers affected and observed pH:	YES <u>NO</u>
9 Samples requiring thermal preservation within 0 ≤ 6°C? Microbiology within 0 ≤ 10°C?	<u>Yes</u>	No	N/A	For non-WV samples outside of thermal preservation range sampled same day and received on ice are considered acceptable condition as the cooling process has begun.	YES <u>NO</u>
11 Adequate sample volume received?	<u>Yes</u>	No	N/A	Analyses Affected:	YES <u>NO</u>
10 VOA vials free of headspace (defined as < 6mm bubble)?	<u>Yes</u>	No	<u>N/A</u>	Sample ID's and containers affected:	YES <u>NO</u>
Other Comments:					Deficiency Log Created: Yes <u>NO</u>



Results Report

Order ID: 0122009

Environmental Service Laboratories, Inc.
1803 Philadelphia Street
Indiana, PA 15701

Project: TKN Testing

Attn: Accounts Payable

Regulatory ID:

Sample Number: 0122009-01
Collector: Client

Site: 0120323-01
Collect Date: 12/03/2020 11:00 am

Sample ID: 0120323
Sample Type: Grab

Department / Test / Parameter	Result	Units	Method	R.L.	DF	Prep Date	By	Analysis Date	By
Inorganics									
Total Kjeldahl Nitrogen (TKN)	< 0.50	mg/L	EPA 351.2	0.50	1	12/10/20	DWL	12/15/20 12:25	ZJH

Sample Receipt Conditions:

All samples met the sample receipt requirements for the relevant analyses.

The test *pH, Lab* is performed in the Laboratory as soon as possible. These results are not appropriate for compliance with NPDES, SDWA, or other regulatory programs that require analysis within 15 minutes of sample collection and should be considered for informational purposes only.

**pH, Final* for ASTM leachate is performed by method SM 4500-H-B.

All results meet the requirements of STL's TNI (NELAC) Accredited Quality System unless otherwise noted. If your results contain any data qualifiers or comments, you should evaluate useability relative to your needs.

If collectors initials include "STL", samples have been collected in accordance with STL SOP SL0015.

All results reported on an As Received (Wet Weight) basis unless otherwise noted.

This laboratory report may not be reproduced, except in full, without the written approval of STL.

Results are considered Preliminary unless report is signed by authorized representative of STL.

Reviewed and Released By:

Lisa F. Care
Project Manager I

Report Generated On: 12/15/2020 4:37 pm 0122009
STL_Results Revision #1.9 Effective: 04/16/2020



SUBCONTRACT 01
Environmental Service Labs
0120323



0122009
 Lisa F. Care

Please report all results to reports@envlabs.com

SENDING LABORATORY:

Environmental Service Laboratories, Inc.
 1803 Philadelphia Street
 Indiana, PA 15701
 Phone: 724-463-8378
 Fax: 724-465-4209
 Project Manager: Rebecca Erwin

RECEIVING LABORATORY:

Suburban Water Testing Labs - Reading
 1037F MacArthur Road
 Reading, PA 19605
 Phone : (610) 375-8378
 Fax: 1610-375-4090

State of Origin: PA

Analysis	Due	Expires	Comments
Sample ID: 0120323-01			
Matrix: Water	Sampled: 12/03/2020 11:00	Sample Type: Grab	Sampled By: Client
Total Kjeldahl Nitrogen	12/15/2020 23:00	12/31/2020 11:00	
Containers Supplied: Poly 250mL, H2SO4 (D)			

(1) 250 mL P H₂SO₄
 Pttc2 cmw

Suburban Testing Labs

Lab Date/Time: 12/4/20 1100 Lab Temp: 24°C

- Number of containers/coolers match number on COC? Y N
- Sample labels and COC are free of discrepancies? Y N
- All containers in tact? Y N
- Received in lab within acceptable temperature limits? Y N
- 40mL VOA vials free of headspace? Y N

Relinquished by: Delivery

Received in Lab by: cmw 12-4-20 1228
 (1)

Released By: [Signature] Date: 12/3/20 Received By: _____ Date: _____

Released By: _____ Date: _____ Received By: _____ Date: _____





1803 Philadelphia Street
Indiana, PA 15701
P: (724) 463-8378
F: (724) 465-4209
PADEP: 32-00382

1276 Bentleyville Road
Van Voorhis, PA 15366
P: (724) 258-8378
F: (724) 258-8376
PADEP: 63-04247

435 Broad Street
Montoursville, PA 17754
P: (570) 321-9002
F: (570) 321-1957
PADEP: 41-04880

950 West Main Street
Sharpsville, PA 16150
P: (724) 463-8378 x 500
F: (724) 465-4209
PADEP: 43-04934

29 December 2020

Moniteau School District
Attn: Jeffrey Campbell
1810 West Sunbury Road
West Sunbury, PA 16061

Work Order: 0121125
Project: Wastewater
Project Description: Wastewater

Report of Analysis

Client Sample ID	Lab Sample ID	Matrix	Date Sampled	Date Received	Sample Notes
Effluent Outfall 001	0121125-01	Waste Water	12/14/2020 08:45	12/14/20 15:00	

Report Narrative

The results contained in this report are only representative of the samples received. Environmental Service Laboratories, Inc. is not responsible for use or interpretation of the data included herein.

TKN subcontracted to Suburban Water Testing Laboratory-Reading, PA DEP Lab ID 06-00208; please see attached subcontract laboratory Report of Analysis for results.

Definitions

- C CBOD/ BOD dilutions did not meet method criteria of 1.0 mg/L final DO and/or 2.0 mg/L loss (depletion); results are estimated.
- BB Dilution water blank exceeded method acceptance criteria of 0.20 mg/L DO loss.
- RL Reporting Limit
- CFU Colony Forming Units

Certifications

Analyses performed by Environmental Service Laboratories, Inc., Indiana PA unless otherwise specified.
Environmental Service Laboratories, Inc., Indiana, PA/TNI Certification #32-00382

Approved By

Rebecca Erwin

Rebecca Erwin
Project Manager





1803 Philadelphia Street
Indiana, PA 15701
P: (724) 463-8378
F: (724) 465-4209
PADEP: 32-00382

1276 Bentleyville Road
Van Voorhis, PA 15366
P: (724) 258-8378
F: (724) 258-8376
PADEP: 63-04247

435 Broad Street
Montoursville, PA 17754
P: (570) 321-9002
F: (570) 321-1957
PADEP: 41-04880

950 West Main Street
Sharpville, PA 16150
P: (724) 463-8378 x 500
F: (724) 465-4209
PADEP: 43-04934

Moniteau School District
1810 West Sunbury Road
West Sunbury, PA 16061

Reported: 12/29/2020 10:07

Lab Sample ID#: 0121125-01
Sample Type: Waste Water
Sample Source: Grab
Sampler: Client
Client Sample ID: Effluent Outfall 001

Sample Date: 12/14/2020 08:45
Receipt Date: 12/14/2020 15:00

Analyte	Sample Result	Units	Data Qualifier	RL	Analyst/ Certification	Prep Date/Time	Analysis Date/Time
General Chemistry	Analytical Method: CALC				Prep Method: [CALC]		
Total Nitrogen	0.552	mg/L		0.104	DAA	12/21/20 16:00	12/22/20 17:34
General Chemistry	Analytical Method: SM2540 D-11				Prep Method: No Prep - WetChem		
Total Suspended Solids	<5	mg/L		5	LMB	12/17/20 12:30	12/17/20 13:30
General Chemistry	Analytical Method: SM4500-NO3 E-11 (discrete)				Prep Method: No Prep - WetChem		
Nitrate/Nitrite	0.552	mg/L		0.104	DAA	12/21/20 16:00	12/22/20 17:34
General Chemistry	Analytical Method: SM4500-P E-11				Prep Method: No Prep - WetChem		
Phosphorus	<0.10	mg/L		0.10	JPD	12/19/20 13:39	12/19/20 14:00
General Chemistry	Analytical Method: SM5210 B-11				Prep Method: No Prep - WetChem		
Carbonaceous Biochemical Oxygen Demand	<3.00	mg/L	BB, C	3.00	AW	12/14/20 17:55	12/19/20 12:30
Microbiology	Analytical Method: Colilert-18				Prep Method: No Prep - Micro		
Fecal Coliforms	<1	MPN/100 mL		1	KEL	12/14/20 15:48	12/15/20 11:59

ENVIRONMENTAL SERVICE LABORATORIES, INC.

HEADQUARTERS
1803 Philadelphia St.
Indiana, PA 15701
(724) 463-TEST
FAX: (724) 465-4209

SOUTHERN DIVISION
1276 Bentleyville Road
Van Voorhis, PA 15366
(724) 258-TEST
FAX: (724) 258-8376

NORTHERN DIVISION
435 Broad Street
Montoursville, PA 17754
(570) 321-9003
FAX: (570) 321-1957

NORTHWEST DIVISION
950 Main Street
Sharpsville, PA 16151
(724) 463-TEST
FAX: (724) 465-4209



0121125

FOR INTERNAL LABORATORY USE ONLY

Sample Identification	ESL#	Sample Type		Matrix	# of Containers	Container Type	Analysis Requested
		Composite	Grab				
		Date on/off	Date	Time			
Effluent Outfall 001	0121125		12/14/20	8:45 AM	1 - 6 samples	Poly 1000mL Preservative	CBOD, TSS
	01		12/14/20		1 - 199	Poly 1000mL H2SO4	Total Nitrogen, Total Phosphorus
					2 - 5	Sterile Plastic 125mL Na2S2O3	Fecal Coliform
					12/14/20		
					1508 K22		

Project Notes:

- THE UNDERSIGNED PURCHASER HEREBY AGREES TO PAY SERVICE CHARGES ON ACCOUNTS OVER 31 DAYS OLD.
- THESE SERVICE CHARGES WILL ACCRUE AT THE RATE OF 1.12% PER MONTH (18% PER ANNUM OR THE MAXIMUM ALLOWED BY LAW.)
- THE UNDERSIGNED PURCHASER AGREES TO PAY, IN THE EVENT HIS ACCOUNT BECOMES DELINQUENT AND IS TURNED OVER TO ANY ATTORNEY FOR COLLECTION, REASONABLE ATTORNEY'S FEES PLUS ALL COURT AND ATTENDANT COLLECTION COSTS.

Wastewater

Company Name: MONITEAU SCHOOL DISTRICT
Contact Person: JEFFREY CAMPBELL
Address: 1810 WEST SUNBURY ROAD
WEST SUNBURY, PA 16061
Phone / Cell: 724-406-4426
Email: icampbell@moniteau.org

Received By: (Signature) [Signature] **Date/ Time** 12/14/20 0920
Relinquished By: (Signature) [Signature] **Date/ Time** 12/14/20 1449
Received By: (Signature) [Signature] **Date/ Time** 12/14/20 1530
Relinquished By: (Signature) [Signature] **Date/ Time** 12/14/20 1449

Correct Preservations Y / N / NA **Correct Containers** Y / N / NA **Receipt Temperature**



SAMPLE RECEIPT AND REVIEW FORM



0121125

PART A: General Information

Client: <u>Monitew School District</u>		Work Order: _____	
Received by: <u>AW</u>	Date/Time Received: <u>12/14/20</u> <u>1530</u>	Date Sampled: <u>12/14/20</u>	
Method of Delivery: FedEx UPS Client Drop off	Other: <u>ESL courier</u>		
Sample Receipt Temp: <u>16</u>	Samples Received on Ice: <input checked="" type="radio"/> YES NO		
IR Gun # Used: 1 2 <input checked="" type="radio"/> 3 4			
Samples Removed by Satellite Lab Division: Southern(BV) NorthWest(NW) Northern(WP)	Containers removed by Satellite Lab for analysis of:	TCMPN ECMPN	Fecal Coliform TC/EC
Sample State of Collection: <input checked="" type="radio"/> PA NY OH WV Other: _____	PWSID COMPLIANCE DRINKING WATER SAMPLES: YES <input checked="" type="radio"/> NO		

PART B: Receipt Details

Completed (if different from above):

Signature: _____

Date: 12/14/20Time: 1530

Sample Receipt Criteria					Comments/Qualifiers (Required for Non-Conforming Items)	Deficiency Log Required	
1	Chain of custody documents included with samples?	<input checked="" type="radio"/> Yes	No	N/A	Comments:	YES	<input checked="" type="radio"/> NO
2	COC form is properly signed in relinquished/received sections?	<input checked="" type="radio"/> Yes	No	N/A	Comments:	YES	<input checked="" type="radio"/> NO
3	Sample containers intact and sealed?	<input checked="" type="radio"/> Yes	No	N/A	Circle Applicable: Damaged container Leaking container Custody Seal Broken Other: _____	YES	<input checked="" type="radio"/> NO
4	Number of containers received match number indicated on COC?	<input checked="" type="radio"/> Yes	No	N/A	Sample ID's affected:	YES	<input checked="" type="radio"/> NO
5	Sample ID's on COC match ID's on bottles?	<input checked="" type="radio"/> Yes	No	N/A	Sample ID's and containers affected:	YES	<input checked="" type="radio"/> NO
6	Date and time on COC match date and time on bottles?	<input checked="" type="radio"/> Yes	No	N/A	Sample ID's affected:	YES	<input checked="" type="radio"/> NO
7	Samples received within holding time?	<input checked="" type="radio"/> Yes	No	N/A	ID's and tests affected:	YES	<input checked="" type="radio"/> NO
8	Samples received at appropriate pH for analysis requested?	<input checked="" type="radio"/> Yes	No	N/A	Sample ID's, containers affected and observed pH:	YES	<input checked="" type="radio"/> NO
9	Samples requiring thermal preservation within 0 ≤ 6°C? Microbiology within 0 ≤ 10°C?	<input checked="" type="radio"/> Yes	No	N/A	For non-WV samples outside of thermal preservation range sampled same day and received on ice are considered acceptable condition as the cooling process has begun.	YES	<input checked="" type="radio"/> NO
11	Adequate sample volume received?	<input checked="" type="radio"/> Yes	No	N/A	Analyses Affected:	YES	<input checked="" type="radio"/> NO
10	VOA vials free of headspace (defined as < 6mm bubble)?	<input checked="" type="radio"/> Yes	No	<input checked="" type="radio"/> N/A	Sample ID's and containers affected:	YES	<input checked="" type="radio"/> NO
Other Comments:						Deficiency Log Created:	
						YES	<input checked="" type="radio"/> NO



Results Report

Order ID: 0124320

Environmental Service Laboratories, Inc. 1803 Philadelphia Street Indiana, PA 15701	Project: TKN Testing
Attn: Accounts Payable	Regulatory ID:

Sample Number: 0124320-01	Site: 0121125-01	Sample ID:
Collector: Client	Collect Date: 12/14/2020 8:45 am	Sample Type: Grab

Department / Test / Parameter	Result	Units	Method	R.L.	DF	Prep Date	By	Analysis Date	By
-------------------------------	--------	-------	--------	------	----	-----------	----	---------------	----

<u>Inorganics</u>									
Total Kjeldahl Nitrogen (TKN)	< 0.50	mg/L	EPA 351.2	0.50	1	12/23/20	CJ	12/28/20 11:26	ZJH

Sample Receipt Conditions:

All samples met the sample receipt requirements for the relevant analyses.

The test *pH, Lab* is performed in the Laboratory as soon as possible. These results are not appropriate for compliance with NPDES, SDWA, or other regulatory programs that require analysis within 15 minutes of sample collection and should be considered for informational purposes only.

**pH, Final* for ASTM leachate is performed by method SM 4500-H-B.

All results meet the requirements of STL's TNI (NELAC) Accredited Quality System unless otherwise noted. If your results contain any data qualifiers or comments, you should evaluate useability relative to your needs.

If collectors initials include "STL", samples have been collected in accordance with STL SOP SL0015.

All results reported on an As Received (Wet Weight) basis unless otherwise noted.

This laboratory report may not be reproduced, except in full, without the written approval of STL.

Results are considered Preliminary unless report is signed by authorized representative of STL.

Reviewed and Released By:

Lisa F. Care
Project Manager I

Report Generated On: 12/28/2020 4:10 pm 0124320
STL_Results Revision #1.9 Effective: 04/16/2020





0124320
Lisa F. Care

Please report all results to *(illegible)* stions.

SENDING LABORATORY:

Environmental Service Laboratories, Inc.
1803 Philadelphia Street
Indiana, PA 15701
Phone: 724-463-8378
Fax: 724-465-4209
Project Manager: Rebecca Erwin

RECEIVING LABORATORY:

Suburban Water Testing Labs - Reading
1037F MacArthur Road
Reading, PA 19605
Phone : (610) 375-8378
Fax: 1610-375-4090

State of Origin: PA

Analysis	Due	Expires	Comments
Sample ID: 0121125-01			
Matrix: Water	Sampled: 12/14/2020 08:45	Sample Type: Grab	Sampled By: Client
Total Kjeldahl Nitrogen	12/24/2020 23:00	01/11/2021 08:45	

Containers Supplied:
Poly 250mL, H2SO4 (D)

(Handwritten signature)

Suburban Testing Labs

Lab Date/Time: *12/18/20 12:20* **Lab Temp:** *44°C*
 Number of containers/coolers match number on COC? *(X) Y* N
 Sample labels and COC are free of discrepancies? *(X) Y* N
 All containers in tact? *(X) Y* N
 Received in lab within acceptable temperature limits? *(X) Y* N
 40mL VOA vials free of headspace? *(X) Y* N
Relinquished by: *(Signature)*
Received in Lab by: *(Signature) 44°C*

Released By *(Signature)* Date *12/14/20* Received By _____ Date _____

Released By _____ Date _____ Received By _____ Date _____



**Moniteau School District
Dassa McKinney Elementary
School
Monthly Operations Report
Water Treatment Facility
December 2020**

Dassa McKinney Elementary School Water Treatment Facility										
Month	Day	PH	Iron	Cl2 Free	Cl2 Total	Hardness	Meter Reading	Operator	Time	Notes
DEC	Tues	8.0	0.02	0.58	0.64	1.07	12224800	JEFF C	11:30 AM	500
	Wed	8.1	0.04	0.59	0.64	2.31	12225600	JEFF R	3:30P	800
	Thurs	8.0	0.04	0.48	0.55	2.27	12226100	JEFF R	3:30P	500
	Fri	7.9	0.03	0.76	0.81	3.15	12227000	JEFF R	3:30P	900
	SAT						12228000			400
	SUN									
	Mon	8.0	0.02	0.71	0.78	2.11	12228000	JEFF R	3:30P	100
	Tues	8.1	0.03	0.68	0.73	1.87	12229100	JEFF R	3:30P	1100
	Wed	8.1	0.02	0.65	0.71	1.92	12230100	JEFF R	3:30P	1000
	Thurs	8.7	0.06	0.64	0.69	2.72	12231000	JEFF R	3:30P	900
	Fri	8.6	0.04	0.60	0.65	2.81	12232000	JEFF R	2:30P	1000
	SAT									
	SUN									
	Mon	8.7	0.05	0.51	0.57	2.41	12233000	JEFF R	2:30P	1000
	Tues	8.7	0.04	0.51	0.56	2.52	12233900	JEFF R	2:30P	900
	Wed	8.6	0.03	0.51	0.56	1.96	12234900	JEFF R	4:30P	1000
	Thurs	8.7	0.04	0.49	0.55	1.84		JEFF R	3:30P	
	Fri	8.7	0.02	0.54	0.60	1.62	12234100	JEFF R	4:30P	1200
	SAT									
	SUN									
	Mon	8.7	0.02	0.50	0.55	1.37	12237000	JEFF R	3:00P	900
	Tues	8.7	0.03	0.46	0.51	1.41	12237900	JEFF R	4:30P	900
	Wed	8.7	0.02	0.44	0.50	1.58	12238800	JEFF R	4:30P	900
	Thurs									
	Fri									
	SAT									
	SUN									
	Mon	8.7	0.04	0.41	0.48	2.31	12239700	JEFF R	11:30A	900
	Tues	8.7	0.04	0.38	0.44	1.30	12239700	JEFF R	11:30A	0
	Wed	8.7	0.03	0.37	0.44	1.35	12239900	JEFF R	1:30P	200
	Thurs									

HOLIDAY

Meter Reading 11/30/20 12224300



1803 Philadelphia Street
 Indiana, PA 15701
 P: (724) 463-8378
 F: (724) 465-4209
 PADEP: 32-00382

1276 Bentleyville Road
 Van Voorhis, PA 15366
 P: (724) 258-8378
 F: (724) 258-8376
 PADEP: 63-04247

435 Broad Street
 Montoursville, PA 17754
 P: (570) 321-9002
 F: (570) 321-1957
 PADEP: 41-04880

950 West Main Street
 Sharpsville, PA 16150
 P: (724) 463-8378 x 500
 F: (724) 465-4209
 PADEP: 43-04934

11 December 2020

Moniteau School District
 Attn: Jeffrey Campbell
 1810 West Sunbury Road
 West Sunbury, PA 16061

Work Order: 0120331
Project: Drinking Water Dassa McKinney - Monthly 802
Project Description: Drinking Water

Report of Analysis

Client Sample ID	Lab Sample ID	Matrix	Date Sampled	Date Received	Sample Notes
802 Room 617 Sink	0120331-01	Drinking Water	12/03/2020 12:20	12/3/20 14:40	

Report Narrative

The results contained in this report are only representative of the samples received. Environmental Service Laboratories, Inc. is not responsible for use or interpretation of the data included herein.

Definitions

RL Reporting Limit

Certifications

Analyses performed by Environmental Service Laboratories, Inc., Indiana PA unless otherwise specified.
 Environmental Service Laboratories, Inc., Indiana, PA/TNI Certification #32-00382

Approved By

Rebecca Erwin

Rebecca Erwin
 Project Manager





1803 Philadelphia Street
Indiana, PA 15701
P: (724) 463-8378
F: (724) 465-4209
PADEP: 32-00382

1276 Bentleyville Road
Van Voorhis, PA 15366
P: (724) 258-8378
F: (724) 258-8376
PADEP: 63-04247

435 Broad Street
Montoursville, PA 17754
P: (570) 321-9002
F: (570) 321-1957
PADEP: 41-04880

950 West Main Street
Sharpsville, PA 16150
P: (724) 463-8378 x 500
F: (724) 465-4209
PADEP: 43-04934

Moniteau School District
1810 West Sunbury Road
West Sunbury, PA 16061

Reported: 12/11/2020 11:20

Lab Sample ID#: 0120331-01
Sample Type: Drinking Water
Sample Source: Grab
Sampler: Paul Somogyi
Client Sample ID: 802 Room 617 Sink

Sample Date: 12/03/2020 12:20
Receipt Date: 12/03/2020 14:40

Analyte	Sample Result	Units	Data Qualifier	RL	Analyst/Certification	Prep Date/Time	Analysis Date/Time
Field Analysis		Analytical Method: SM4500-Cl G-11			Prep Method: No Prep - Field		
Chlorine, Free	0.670	mg/L		0.200	PFS	12/03/20 12:20	12/03/20 12:20
Microbiology		Analytical Method: SM9223 B-04			Prep Method: No Prep - Micro		
Total Coliform	Absent	per 100 mL		1	RAE	12/03/20 15:30	12/04/20 18:00
E. Coli	Absent	per 100 mL		1	RAE	12/03/20 15:30	12/04/20 18:00

This sample MEETS current EPA and DEP bacteriological standards of no detectable coliform bacteria per 100 mL sample.

ENVIRONMENTAL SERVICE LABORATORIES, INC.

HEADQUARTER
1803 Philadelphia St.
Indiana, PA 15701
(724) 463-TEST
FAX: (724) 465-4209

SOUTHERN DIVISION
1276 Bentleyville Road
Van Vorthis, PA 15366
(724) 258-TEST
FAX: (724) 258-9376

NORTHERN DIVISION

ST DIVISION
Feet
PA 16
:ST
(724) 465-4209



FOR INTERNAL LABOR

SAMPLE REQUEST & CHAIN OF CUSTODY

SE 1 OF 1

<p>Sample Identification</p> <p>801 KITCHEN SINK</p> <p>802 ROOM 617 SINK</p>		<p>ESL#</p> <p>0120331</p>		<p>sample Type</p> <p>Grab</p>		<p>Matrix</p> <p>DW</p>		<p># of Bottles</p> <p>1</p>		<p>Container Type Preservative</p> <p>STERILE PLASTIC NA THIO</p>		<p>Analysis Requested</p> <p>TC / EC</p> <p>Free Chlorine : 67 mg/L</p>	
<p>Rotation:</p> <p>801: Jan, Mar, May, Jul, Sep, Nov</p> <p>802: Feb, Apr, Jun, Aug, Oct, Dec</p>		<p>Date</p> <p>12-30-12</p>		<p>Time</p> <p>12:00</p>		<p>Date/Time</p> <p>12/30/12 15:00</p>		<p>Date/Time</p> <p>12-30-12 14:33</p>		<p>Date/Time</p> <p>12-30-12 14:33</p>		<p>Date/Time</p> <p>12-30-12 14:33</p>	
<p>Notes/Special Instructions:</p> <p>Drinking Water Dassa McKinney - Monthly</p>													
<p>Company Name: MONITEAU SCHOOL DISTRICT</p> <p>Address: 391 HOOKER ROAD WEST SUNBURY, PA 16061</p> <p>Contact Person: JEFFREY CAMPBELL</p> <p>Phone Number: 724-406-4426</p> <p>Cell Phone: jcampbell@moniteau.org</p> <p>Billing Address: 5100316</p> <p>PWSID: 5100316</p>													
<p>1. THESE SERVICE CHARGES WILL ACCRUE AT THE RATE OF 1 1/2% PER MONTH (18% PER ANNUM OR THE MAXIMUM ALLOWED BY LAW.)</p> <p>2. THE UNDERSIGNED PURCHASER AGREES TO PAY, IN THE EVENT HIS ACCOUNT BECOMES DELINQUENT AND IS TURNED OVER TO ANY ATTORNEY FOR COLLECTION, REASONABLE ATTORNEY'S FEES PLUS ALL COURT AND ATTENDANT COLLECTION COSTS.</p>													
<p>THE UNDERSIGNED PURCHASER HEREBY AGREES TO PAY SERVICE CHARGES ON ACCOUNTS OVER 31 DAYS OLD.</p>													
<p>Received By: (Signature) [Signature] Date/Time 12-30-12 15:00</p> <p>Relinquished By: (Signature) [Signature] Date/Time 12-30-12 14:33</p> <p>Relinquished By: (Signature) [Signature] Date/Time</p> <p>Relinquished By: (Signature) [Signature] Date/Time</p> <p>Correct Preservations Y / N / NA Correct Containers Y / N / NA Receipt Temperature</p>													

410°C ICE #33 RAE
1440



E-Government Application for Drinking Water Program

SAFE DRINKING WATER ACT
VIEW/EDIT RECORDS

**5100316: DASSA MCKINNEY ELEM SCHOOL
SDWA1**

PWSID	Contam ID	Contam	Analysis Method	Result	Analysis Date	Location ID 1	Location ID 2	Sample Date	Sample Type	Sample Time	Lab ID	Sample ID	Record ID
5100316	1013	FREE CHLORINE	301	0.49	121020	801		121020	D	1155	32382	0120946-01	BROWNKA_39
5100316	1013	FREE CHLORINE	301	0.67	120320	802		120320	D	1220	32382	0120331-01	BROWNKA_37
5100316	3100	TOTAL COLIFORM PRESENCE	331	0.0	120420	802		120320	D	1220	32382	0120331-01	BROWNKA_38



1803 Philadelphia Street
Indiana, PA 15701
P: (724) 463-8378
F: (724) 465-4209
PADEP: 32-00382

1276 Bentleyville Road
Van Voorhis, PA 15366
P: (724) 258-8378
F: (724) 258-8376
PADEP: 63-04247

435 Broad Street
Montoursville, PA 17754
P: (570) 321-9002
F: (570) 321-1957
PADEP: 41-04880

950 West Main Street
Sharpsville, PA 16150
P: (724) 463-8378 x 500
F: (724) 465-4209
PADEP: 43-04934

11 December 2020

Moniteau School District
Attn: Jeffrey Campbell
1810 West Sunbury Road
West Sunbury, PA 16061

Work Order: 0120946
Project: Drinking Water Dassa McKinney - Weekly
Project Description: Drinking Water

Report of Analysis

Client Sample ID	Lab Sample ID	Matrix	Date Sampled	Date Received	Sample Notes
801 Kitchen Sink	0120946-01	Drinking Water	12/10/2020 11:55	12/10/20 14:32	

Report Narrative

The results contained in this report are only representative of the samples received. Environmental Service Laboratories, Inc. is not responsible for use or interpretation of the data included herein.

Definitions

RL Reporting Limit

Certifications

Analyses performed by Environmental Service Laboratories, Inc., Indiana PA unless otherwise specified.

Approved By

Rebecca Erwin
Project Manager



1803 Philadelphia Street
 Indiana, PA 15701
 P: (724) 463-8378
 F: (724) 465-4209
 PADEP: 32-00382

1276 Bentleyville Road
 Van Voorhis, PA 15366
 P: (724) 258-8378
 F: (724) 258-8376
 PADEP: 63-04247

435 Broad Street
 Montoursville, PA 17754
 P: (570) 321-9002
 F: (570) 321-1957
 PADEP: 41-04880

950 West Main Street
 Sharpsville, PA 16150
 P: (724) 463-8378 x 500
 F: (724) 465-4209
 PADEP: 43-04934

Moniteau School District
 1810 West Sunbury Road
 West Sunbury, PA 16061

Reported: 12/11/2020 11:18

Lab Sample ID#: 0120946-01
Sample Type: Drinking Water
Sample Source: Grab
Sampler: Paul Somogyi
Client Sample ID: 801 Kitchen Sink

Sample Date: 12/10/2020 11:55
Receipt Date: 12/10/2020 14:32

Analyte	Sample Result	Units	Data Qualifier	RL	Analyst/Certification	Prep Date/Time	Analysis Date/Time
Field Analysis	Analytical Method: SM4500-Cl G-11		Prep Method: No Prep - Field				
Chlorine, Free	0.490	mg/L		0.200	PFS	12/10/20 11:55	12/10/20 11:55

ENVIRONMENTAL SERVICE LABORATORIES, INC.

HEADQUARTER
1803 Philadelphia St.
Indiana, PA 15701
(724) 463-TEST
FAX: (724) 465-4209

SOUTHERN DIVISION
1276 Benileyville Road
Van Voorhis, PA 15366
(724) 258-TEST
FAX: (724) 258-8376

NOI
435
Moi
(570) 461-1100
FAX: (570) 321-1957



DIVISION
16
FAX: (724) 465-4209

FOR INTERNAL LABORATORY USE ONLY

Sample Identification	ESL#	Sample Type		Matrix	# of Bottles	Container Type Preservative	Analysis Requested
		Grab	Time				
Distribution: <u>S&S</u>	<u>0120946</u>			DW	Field	Field	Free Chlorine <u>Li9</u> mg/L

ROTATION

- Wk 1 - 801 Kitchen Sink
- Wk 2 - 802 Room 617 Sink
- Wk 3 - 803 Room 606 Sink
- Wk 4 - 804 Room 408 Sink
- Wk 5 - 802 Room 617 Sink

THE UNDERSIGNED PURCHASER HEREBY AGREES TO PAY SERVICE CHARGES ON ACCOUNTS OVER 31 DAYS OLD.

1. THESE SERVICE CHARGES WILL ACCRUE AT THE RATE OF 1.12% PER MONTH (18% PER ANNUM OR THE MAXIMUM ALLOWED BY LAW.)

2. THE UNDERSIGNED PURCHASER AGREES TO PAY, IN THE EVENT HIS ACCOUNT BECOMES DELINQUENT AND IS TURNED OVER TO ANY ATTORNEY FOR COLLECTION, REASONABLE ATTORNEY'S FEES PLUS ALL COURT AND ATTENDANT COLLECTION COSTS.

Sampled By: (Signature) [Signature] Date/ Time 12-10-08 11:55

Relinquished By: (Signature) [Signature] Date/ Time 12-10-08 14:00

Relinquished By: (Signature) _____ Date/ Time _____

Relinquished By: (Signature) _____ Date/ Time _____

Correct Preservations Y / N / NA

Correct Containers Y / N / NA

Receipt Temperature 14

Notes/Special Instructions:

Drinking Water Dassa McKinney - Weekly

Company/Name: **MONITEAU SCHOOL DISTRICT**

Address: **391 HOOKER ROAD**

WEST SUNBURY, PA 16061

JEFFREY CAMPBELL

Contact Person:

Phone Number: **724-406-4426**

Cell-Phone: **jcampbell@moniteau.org**

Email Address:

Billing Address: **5100316**

PWSID:



E-Government Application for Drinking Water Program
 SAFE DRINKING WATER ACT
 VIEW/EDIT RECORDS

5100316: DASSA MCKINNEY ELEM SCHOOL

SDWA1

PWSID	Contam ID	Contam	Analysis Method	Result	Analysis Date	Location ID 1	Location ID 2	Sample Date	Sample Type	Sample Time	Lab ID	Sample ID	Record ID
5100316	1013	FREE CHLORINE	301	0.49	121020	801		121020	D	1155	32382	0120946-01	BROWNKA_39
5100316	1013	FREE CHLORINE	301	0.67	120320	802		120320	D	1220	32382	0120331-01	BROWNKA_37
5100316	3100	TOTAL COLIFORM PRESENCE	331	0.0	120420	802		120320	D	1220	32382	0120331-01	BROWNKA_38



1803 Philadelphia Street
Indiana, PA 15701
P: (724) 463-8378
F: (724) 465-4209
PADEP: 32-00382

1276 Bentleyville Road
Van Voorhis, PA 15366
P: (724) 258-8378
F: (724) 258-8376
PADEP: 63-04247

435 Broad Street
Montoursville, PA 17754
P: (570) 321-9002
F: (570) 321-1957
PADEP: 41-04880

950 West Main Street
Sharpsville, PA 16150
P: (724) 463-8378 x 500
F: (724) 465-4209
PADEP: 43-04934

15 December 2020

Moniteau School District
Attn: Jeffrey Campbell
1810 West Sunbury Road
West Sunbury, PA 16061

Work Order: 0121128
Project: Drinking Water Dassa McKinney - Weekly
Project Description: Drinking Water

Report of Analysis

Client Sample ID	Lab Sample ID	Matrix	Date Sampled	Date Received	Sample Notes
Distribution 803	0121128-01	Drinking Water	12/14/2020 09:05	12/14/20 15:50	

Report Narrative

The results contained in this report are only representative of the samples received. Environmental Service Laboratories, Inc. is not responsible for use or interpretation of the data included herein.

Definitions

RL Reporting Limit

Certifications

Analyses performed by Environmental Service Laboratories, Inc., Indiana PA unless otherwise specified.

Approved By

Rebecca Erwin
Project Manager



1803 Philadelphia Street
 Indiana, PA 15701
 P: (724) 463-8378
 F: (724) 465-4209
 PADEP: 32-00382

1276 Bentleyville Road
 Van Voorhis, PA 15366
 P: (724) 258-8378
 F: (724) 258-8376
 PADEP: 63-04247

435 Broad Street
 Montoursville, PA 17754
 P: (570) 321-9002
 F: (570) 321-1957
 PADEP: 41-04880

950 West Main Street
 Sharpsville, PA 16150
 P: (724) 463-8378 x 500
 F: (724) 465-4209
 PADEP: 43-04934

Moniteau School District
 1810 West Sunbury Road
 West Sunbury, PA 16061

Reported: 12/15/2020 11:25

Lab Sample ID#: 0121128-01
Sample Type: Drinking Water
Sample Source: Grab
Sampler: Paul Somogyi
Client Sample ID: Distribution 803

Sample Date: 12/14/2020 09:05
Receipt Date: 12/14/2020 15:50

Analyte	Sample Result	Units	Data Qualifier	RL	Analyst/Certification	Prep Date/Time	Analysis Date/Time
Field Analysis	Analytical Method: SM4500-Cl G-11		Prep Method: No Prep - Field				
Chlorine, Free	0.620	mg/L		0.200	PFS	12/14/20 09:05	12/14/20 09:05

ENVIRONMENTAL SERVICE LABORATORIES, INC.

HEADQUARTER
1803 Philadelphia St.
Indiana, PA 15701
(724) 463-TEST
FAX: (724) 465-4209

SOUTHERN DIVISION
1276 Bentleyville Road
Van Voorhis, PA 15366
(724) 258-TEST
FAX: (724) 258-8376

NORTHERN DIVISION
435 Broad Street
Monroeville, PA 17154
(570) 321-9003
FAX: (570) 321-1957

NORTHWEST DIVISION
950 Main Street
Sharpville, PA 16
(724) 463-TEST
FAX: (724) 465-4209

FOR INTERNAL LABORATORY USE ONLY

SAMPLE REQUEST & CHAIN OF CUSTODY

SE 1 OF 1



0121128

Sample Identification	ESL#	Sample Type		Matrix	# of Bottles	Container Type	Analysis Requested
		Grab	Time				
Distribution: <u>Sinks</u>	0121128			DW	Field	Field	Free Chlorine <u>.62</u> mg/L
	-01						
<p>ROTATION</p> <p>Wk 1 - 801 Kitchen Sink</p> <p>Wk 2 - 802 Room 617 Sink</p> <p>Wk 3 - 803 Room 606 Sink</p> <p>Wk 4 - 804 Room 408 Sink</p> <p>Wk 5 - 802 Room 617 Sink</p>							
<p>THE UNDERSIGNED PURCHASER HEREBY AGREES TO PAY SERVICE CHARGES ON ACCOUNTS OVER 31 DAYS OLD.</p> <p>1. THESE SERVICE CHARGES WILL ACCRUE AT THE RATE OF 1 1/2% PER MONTH (18% PER ANNUM OR THE MAXIMUM ALLOWED BY LAW.)</p> <p>2. THE UNDERSIGNED PURCHASER AGREES TO PAY, IN THE EVENT HIS ACCOUNT BECOMES DELINQUENT AND IS TURNED OVER TO ANY ATTORNEY FOR COLLECTION, REASONABLE ATTORNEY'S FEES PLUS ALL COURT AND ATTENDANT COLLECTION COSTS.</p>							
<p>Notes/Special Instructions: Drinking Water Dassa McKinney - Weekly</p>				<p>Company Name: MONITEAU SCHOOL DISTRICT</p> <p>Address: 391 HOOKER ROAD WEST SUNBURY, PA 16061 JEFFREY CAMPBELL</p> <p>Contact Person: 724-406-4426</p> <p>Phone Number: icampbell@moniteau.org</p> <p>Cell Phone: 5100316</p> <p>Email Address: icampbell@moniteau.org</p> <p>Billing Address: 5100316</p> <p>PWSID: 5100316</p>			
<p>Sampled By: (Signature) <u>[Signature]</u> Date/ Time <u>12/11/20 0905</u></p>		<p>Received By: (Signature) <u>[Signature]</u> Date/ Time <u>12/14/20 1550</u></p>		<p>Relinquished By: (Signature) <u>[Signature]</u> Date/ Time <u>12/14/20 1449</u></p>		<p>Received By: (Signature) _____ Date/ Time _____</p>	
<p>Relinquished By: (Signature) _____ Date/ Time _____</p>		<p>Received By: (Signature) _____ Date/ Time _____</p>		<p>Relinquished By: (Signature) _____ Date/ Time _____</p>		<p>Received By: (Signature) _____ Date/ Time _____</p>	
<p>Correct Preservations Y / N / NA</p>		<p>Correct Containers Y / N / NA</p>		<p>Receipt Temperature _____</p>			

5100316: DASSA MCKINNEY ELEM SCHOOL
SDWA1

PWSID	Contam ID	Contam	Analysis Method	Result	Analysis Date	Location ID 1	Location ID 2	Sample Date	Sample Type	Sample Time	Lab ID	Sample ID	Record ID
5100316	1013	FREE CHLORINE	301	0.49	121020	801		121020	D	1155	32382	0120946-01	BROWNKA_39
5100316	1013	FREE CHLORINE	301	0.67	120320	802		120320	D	1220	32382	0120331-01	BROWNKA_37
5100316	3100	TOTAL COLIFORM PRESENCE	331	0.0	120420	802		120320	D	1220	32382	0120331-01	BROWNKA_38
5100316	1013	FREE CHLORINE	301	0.62	121420	803		121420	D	0905	32382	0121128-01	BROWNKA_428



1803 Philadelphia Street
Indiana, PA 15701
P: (724) 463-8378
F: (724) 465-4209
PADEP: 32-00382

1276 Bentleyville Road
Van Voorhis, PA 15366
P: (724) 258-8378
F: (724) 258-8376
PADEP: 63-04247

435 Broad Street
Montoursville, PA 17754
P: (570) 321-9002
F: (570) 321-1957
PADEP: 41-04880

950 West Main Street
Sharpsville, PA 16150
P: (724) 463-8378 x 500
F: (724) 465-4209
PADEP: 43-04934

22 December 2020

Moniteau School District
Attn: Jeffrey Campbell
1810 West Sunbury Road
West Sunbury, PA 16061

Work Order: 0121692
Project: Drinking Water Dassa McKinney - Weekly
Project Description: Drinking Water

Report of Analysis

Client Sample ID	Lab Sample ID	Matrix	Date Sampled	Date Received	Sample Notes
804 Room 408 Sink	0121692-01	Drinking Water	12/21/2020 08:55	12/21/20 16:27	

Report Narrative

The results contained in this report are only representative of the samples received. Environmental Service Laboratories, Inc. is not responsible for use or interpretation of the data included herein.

Definitions

RL Reporting Limit

Certifications

Analyses performed by Environmental Service Laboratories, Inc., Indiana PA unless otherwise specified.

Approved By

Rebecca Erwin
Project Manager



1803 Philadelphia Street
Indiana, PA 15701
P: (724) 463-8378
F: (724) 465-4209
PADEP: 32-00382

1276 Bentleyville Road
Van Voorhis, PA 15366
P: (724) 258-8378
F: (724) 258-8376
PADEP: 63-04247

435 Broad Street
Montoursville, PA 17754
P: (570) 321-9002
F: (570) 321-1957
PADEP: 41-04880

950 West Main Street
Sharpville, PA 16150
P: (724) 463-8378 x 500
F: (724) 465-4209
PADEP: 43-04934

Moniteau School District
1810 West Sunbury Road
West Sunbury, PA 16061

Reported: 12/22/2020 11:02

Lab Sample ID#: 0121692-01
Sample Type: Drinking Water
Sample Source: Grab
Sampler: Paul Somogyi
Client Sample ID: 804 Room 408 Sink

Sample Date: 12/21/2020 08:55
Receipt Date: 12/21/2020 16:27

Analyte	Sample Result	Units	Data Qualifier	RL	Analyst/ Certification	Prep Date/Time	Analysis Date/Time
Field Analysis		Analytical Method: SM4500-Cl G-11			Prep Method: No Prep - Field		
Chlorine, Free	0.520	mg/L		0.200	PFS	12/21/20 08:55	12/21/20 08:55

ENVIRONMENTAL SERVICE LABORATORIES, INC.

HEADQUARTER
1803 Philadelphia St.
Indiana, PA 15701
(724) 463-TEST
FAX: (724) 465-4209

SOUTHERN DIVISION
1276 Bentleyville Road
Van Voorhis, PA 15386
(724) 258-TEST
FAX: (724) 258-8376

NORTHERN DIVISION
435 Broad Street
Montoursville, PA 17754
(570) 321-9003
FAX: (570) 321-1957

NORTHWEST DIVISION
950 Main Street
Sharpsville, PA 16
(724) 463-TEST
FAX: (724) 465-4209

FOR INTERNAL LABORATORY USE ONLY

SAMPLE REQUEST & CHAIN OF CUSTODY

RE 1 OF 1



Sample Identification	ESL#	Sample Type		# of Bottles	Container Type	Analysis Requested
		Date	Time			
Distribution: 804	0121692	12/20	0855	Field	Field	Free Chlorine 52 mg/L
<p>ROTATION</p> <p>Wk 1 - 801 Kitchen Sink</p> <p>Wk 2 - 802 Room 617 Sink</p> <p>Wk 3 - 803 Room 606 Sink</p> <p>Wk 4 - 804 Room 408 Sink</p> <p>Wk 5 - 802 Room 617 Sink</p>						
<p>Notes/Special Instructions:</p> <p>Drinking Water Dassa McKinney - Weekly</p>						
<p>1. THESE SERVICE CHARGES WILL ACCRUE AT THE RATE OF 1 1/2% PER MONTH (18% PER ANNUM OR THE MAXIMUM ALLOWED BY LAW)</p> <p>2. THE UNDERSIGNED PURCHASER AGREES TO PAY, IN THE EVENT HIS ACCOUNT BECOMES DELINQUENT AND IS TURNED OVER TO ANY ATTORNEY FOR COLLECTION, REASONABLE ATTORNEY'S FEES PLUS ALL COURT AND ATTENDANT COLLECTION COSTS.</p>		<p>Company/Name: MONITEAU SCHOOL DISTRICT</p> <p>Address: 391 HOOKER ROAD WEST SUNBURY, PA 16061 JEFFREY CAMPBELL</p> <p>Contact Person: jcampbell@moniteau.org</p> <p>Phone Number: 724-406-4426</p> <p>Cell Phone: 724-406-4426</p> <p>Email Address: jcampbell@moniteau.org</p> <p>Billing Address: 5100316</p> <p>PWSID: 5100316</p>				
<p>Sampled By: (Signature)</p> <p>Relinquished By: (Signature)</p> <p>Relinquished By: (Signature)</p> <p>Relinquished By: (Signature)</p>	<p>Date/ Time: 12/20/0855</p> <p>Date/ Time: 12/20/1514</p> <p>Date/ Time: 12/20/0855</p> <p>Date/ Time: 12/20/11027</p>	<p>Received By: (Signature)</p> <p>Received By: (Signature)</p> <p>Received By: (Signature)</p>	<p>Date/ Time</p> <p>Date/ Time</p> <p>Date/ Time</p>	<p>Correct Containers Y / N / NA</p> <p>Correct Preservations Y / N / NA</p> <p>Receipt Temperature</p>		

**5100316: DASSA MCKINNEY ELEM SCHOOL
SDWA1**

PWSID	Contam ID	Contam	Analysis Method	Result	Analysis Date	Location ID 1	Location ID 2	Sample Date	Sample Type	Sample Time	Lab ID	Sample ID	Record ID
5100316	1013	FREE CHLORINE	301	0.49	121020	801		121020	D	1155	32382	0120946-01	BROWNKA_39
5100316	1013	FREE CHLORINE	301	0.67	120320	802		120320	D	1220	32382	0120331-01	BROWNKA_37
5100316	3100	TOTAL COLIFORM PRESENCE	331	0.0	120420	802		120320	D	1220	32382	0120331-01	BROWNKA_38
5100316	1013	FREE CHLORINE	301	0.62	121420	803		121420	D	0905	32382	0121128-01	BROWNKA_428
5100316	1013	FREE CHLORINE	301	0.52	122120	804		122120	D	0855	32382	0121692-01	BROWNKA_613



1803 Philadelphia Street
 Indiana, PA 15701
 P: (724) 463-8378
 F: (724) 465-4209
 PADEP: 32-00382

1276 Bentleyville Road
 Van Voorhis, PA 15366
 P: (724) 258-8378
 F: (724) 258-8376
 PADEP: 63-04247

435 Broad Street
 Montoursville, PA 17754
 P: (570) 321-9002
 F: (570) 321-1957
 PADEP: 41-04880

950 West Main Street
 Sharpville, PA 16150
 P: (724) 463-8378 x 500
 F: (724) 465-4209
 PADEP: 43-04934

29 December 2020

Moniteau School District
 Attn: Jeffrey Campbell
 1810 West Sunbury Road
 West Sunbury, PA 16061

Work Order: 0122008
Project: Drinking Water Dassa McKinney - Weekly
Project Description: Drinking Water

Report of Analysis

Client Sample ID	Lab Sample ID	Matrix	Date Sampled	Date Received	Sample Notes
802 Room 617 Sink	0122008-01	Drinking Water	12/28/2020 09:00	12/28/20 13:57	

Report Narrative

The results contained in this report are only representative of the samples received. Environmental Service Laboratories, Inc. is not responsible for use or interpretation of the data included herein.

Definitions

RL Reporting Limit

Certifications

Analyses performed by Environmental Service Laboratories, Inc., Indiana PA unless otherwise specified.

Approved By

Rebecca Erwin
 Project Manager



1803 Philadelphia Street
 Indiana, PA 15701
 P: (724) 463-8378
 F: (724) 465-4209
 PADEP: 32-00382

1276 Bentleyville Road
 Van Voorhis, PA 15366
 P: (724) 258-8378
 F: (724) 258-8376
 PADEP: 63-04247

435 Broad Street
 Montoursville, PA 17754
 P: (570) 321-9002
 F: (570) 321-1957
 PADEP: 41-04880

950 West Main Street
 Sharpsville, PA 16150
 P: (724) 463-8378 x 500
 F: (724) 465-4209
 PADEP: 43-04934

Moniteau School District
 1810 West Sunbury Road
 West Sunbury, PA 16061

Reported: 12/29/2020 10:05

Lab Sample ID#: 0122008-01
Sample Type: Drinking Water
Sample Source: Grab
Sampler: Paul Somogyi
Client Sample ID: 802 Room 617 Sink

Sample Date: 12/28/2020 09:00
Receipt Date: 12/28/2020 13:57

Analyte	Sample Result	Units	Data Qualifier	RL	Analyst/ Certification	Prep Date/Time	Analysis Date/Time
Field Analysis	Analytical Method: SM4500-Cl G-11		Prep Method: No Prep - Field				
Chlorine, Free	0.410	mg/L		0.200	PFS	12/28/20 09:00	12/28/20 09:00

ENVIRONMENTAL SERVICE LABORATORIES, INC.

HEADQUARTER
1803 Philadelphia St.
Indiana, PA 15701
(724) 463-TEST
FAX: (724) 465-4209

SOUTHERN DIVISION
1276 Bentleyville Road
Van Vorthis, PA 15366
(724) 258-TEST
FAX: (724) 258-8376

SAMPLE REQUEST & CHAIN OF CUSTODY

Page 3 of 4

THWEST DIVISION
Main Street
psville, PA 16
) 463-TEST
(724) 465-4209



0122008

FOR INTERNAL LABORATORY USE ONLY

Sample Identification	ESL#	Sample Type		Matrix	# of Bottles	Container Type	Analysis Requested
		Grab	Time				
Distribution: <u>802</u>	<u>0122008</u>	Date: <u>12-28-20</u>	Time: <u>0900</u>	DW	Field	Field	Free Chlorine <u>.41</u> mg/L
<p>ROTATION</p> <p>Wk 1 - 801 Kitchen Sink</p> <p>Wk 2 - 802 Room 617 Sink</p> <p>Wk 3 - 803 Room 606 Sink</p> <p>Wk 4 - 804 Room 408 Sink</p> <p>Wk 5 - 802 Room 617 Sink</p>							
<p>THE UNDERSIGNED PURCHASER HEREBY AGREES TO PAY SERVICE CHARGES ON ACCOUNTS OVER 31 DAYS OLD.</p> <p>1. THESE SERVICE CHARGES WILL ACCRUE AT THE RATE OF 1 1/2% PER MONTH (18% PER ANNUM OR THE MAXIMUM ALLOWED BY LAW)</p> <p>2. THE UNDERSIGNED PURCHASER AGREES TO PAY, IN THE EVENT HIS ACCOUNT BECOMES DELINQUENT AND IS TURNED OVER TO ANY ATTORNEY FOR COLLECTION, REASONABLE ATTORNEY'S FEES PLUS ALL COURT AND ATTENDANT COLLECTION COSTS.</p>							
<p>Sampled By: (Signature) <u>[Signature]</u></p> <p>Date/Time: <u>12-28-20 0900</u></p>				<p>Notes/Special Instructions: Drinking Water Dassa McKinney - Weekly</p>			
<p>Relinquished By: (Signature) <u>[Signature]</u></p> <p>Date/Time: <u>12-28-20 1350</u></p>				<p>Company/Name: MONITEAU SCHOOL DISTRICT</p>			
<p>Relinquished By: (Signature)</p> <p>Date/Time</p>				<p>Address: 391 HOOKER ROAD</p>			
<p>Relinquished By: (Signature)</p> <p>Date/Time</p>				<p>Contact Person: WEST SUNBURY, PA 16061</p>			
<p>Relinquished By: (Signature)</p> <p>Date/Time</p>				<p>Phone Number: JEFFREY CAMPBELL</p>			
<p>Correct Preservations Y/N (NA)</p>				<p>Cell Phone: 724-406-4426</p>			
<p>Correct Containers Y/N (NA)</p>				<p>Email Address: jcampbell@moniteau.org</p>			
<p>Receipt Temperature <u>-</u></p>				<p>Billing Address: 5100316</p>			

5100316: DASSA MCKINNEY ELEM SCHOOL
SDWA1

PWSID	Contam ID	Contam	Analysis Method	Result	Analysis Date	Location ID 1	Location ID 2	Sample Date	Sample Type	Sample Time	Lab ID	Sample ID	Record ID
5100316	1013	FREE CHLORINE	301	0.49	121020	801		121020	D	1155	32382	0120946-01	BROWNKA_39
5100316	1013	FREE CHLORINE	301	0.67	120320	802		120320	D	1220	32382	0120331-01	BROWNKA_37
5100316	1013	FREE CHLORINE	301	0.41	122820	802		122820	D	0900	32382	0122008-01	BROWNKA_775
5100316	3100	TOTAL COLIFORM PRESENCE	331	0.0	120420	802		120320	D	1220	32382	0120331-01	BROWNKA_38
5100316	1013	FREE CHLORINE	301	0.62	121420	803		121420	D	0905	32382	0121128-01	BROWNKA_428
5100316	1013	FREE CHLORINE	301	0.52	122120	804		122120	D	0855	32382	0121692-01	BROWNKA_613

Moniteau School District
Moniteau High School
Monthly Operations Report
Water Treatment Facility
December 2020



1803 Philadelphia Street
Indiana, PA 15701
P: (724) 463-8378
F: (724) 465-4209
PADEP: 32-00382

1276 Bentleyville Road
Van Voorhis, PA 15366
P: (724) 258-8378
F: (724) 258-8376
PADEP: 63-04247

435 Broad Street
Montoursville, PA 17754
P: (570) 321-9002
F: (570) 321-1957
PADEP: 41-04880

950 West Main Street
Sharpsville, PA 16150
P: (724) 463-8378 x 500
F: (724) 465-4209
PADEP: 43-04934

11 December 2020

Moniteau School District
Attn: Jeffrey Campbell
1810 West Sunbury Road
West Sunbury, PA 16061

Work Order: 0120332
Project: Drinking Water Moniteau Jr/Sr - Monthly 802
Project Description: Drinking Water

Report of Analysis

Client Sample ID	Lab Sample ID	Matrix	Date Sampled	Date Received	Sample Notes
802 Room 204 Sink	0120332-01	Drinking Water	12/03/2020 12:45	12/3/20 14:40	

Report Narrative

The results contained in this report are only representative of the samples received. Environmental Service Laboratories, Inc. is not responsible for use or interpretation of the data included herein.

Definitions

RL Reporting Limit

Certifications

Analyses performed by Environmental Service Laboratories, Inc., Indiana PA unless otherwise specified.

Environmental Service Laboratories, Inc., Indiana, PA/TNI Certification #32-00382

Approved By

Rebecca Erwin
Project Manager





1803 Philadelphia Street
 Indiana, PA 15701
 P: (724) 463-8378
 F: (724) 465-4209
 PADEP: 32-00382

1276 Bentleyville Road
 Van Voorhis, PA 15366
 P: (724) 258-8378
 F: (724) 258-8376
 PADEP: 63-04247

435 Broad Street
 Montoursville, PA 17754
 P: (570) 321-9002
 F: (570) 321-1957
 PADEP: 41-04880

950 West Main Street
 Sharpsville, PA 16150
 P: (724) 463-8378 x 500
 F: (724) 465-4209
 PADEP: 43-04934

Moniteau School District
 1810 West Sunbury Road
 West Sunbury, PA 16061

Reported: 12/11/2020 11:20

Lab Sample ID#: 0120332-01
Sample Type: Drinking Water
Sample Source: Grab
Sampler: Paul Somogyi
Client Sample ID: 802 Room 204 Sink

Sample Date: 12/03/2020 12:45
Receipt Date: 12/03/2020 14:40

Analyte	Sample Result	Units	Data Qualifier	RL	Analyst/ Certification	Prep Date/Time	Analysis Date/Time
Field Analysis		Analytical Method: SM4500-Cl G-11			Prep Method: No Prep - Field		
Chlorine, Free	0.510	mg/L		0.200	PFS	12/03/20 12:45	12/03/20 12:45
Microbiology		Analytical Method: SM9223 B-04			Prep Method: No Prep - Micro		
Total Coliform	Absent	per 100 mL		1	RAE	12/03/20 15:30	12/04/20 18:00
E. Coli	Absent	per 100 mL		1	RAE	12/03/20 15:30	12/04/20 18:00

This sample MEETS current EPA and DEP bacteriological standards of no detectable coliform bacteria per 100 mL sample.

ENVIRONMENTAL SERVICE LABORATORIES, INC.

HEADQUARTER
1803 Philadelphia St.
Indiana, PA 15701
(724) 463-TEST
FAX: (724) 465-4209

SOUTHERN DIVISION
1276 Bentleyville Road
Van Voorhis, PA 15386
(724) 258-TEST
FAX: (724) 258-8376

NO. 4: M (5) F:



0120332

DIVISION
PA 16150
5-4209

SAMPLE REQUEST & CHAIN OF CUSTODY

RE 1 OF 1

FOR INTERNAL LABORATORY USE ONLY

Sample Identification	ESL#	Sample Type		Matrix	# of Bottles	Container Type Preservative	Analysis Requested
		Date	Time				
CIRCLE ONE: 704 KITCHEN MAIN SINK 802 ROOM 204 SINK	0120332 01	12-3-20	1245	DW	1	STERILE PLASTIC NA THIO	TC/EC Free Chlorine, SI
<p>704: Jan, Mar, May, Jul, Sept, Nov</p> <p>802: Feb, Apr, Jun, Aug, Oct, Dec</p>							
<p>THE UNDERSIGNED PURCHASER HEREBY AGREES TO PAY SERVICE CHARGES ON ACCOUNTS OVER 31 DAYS OLD.</p>							
<p>1. THESE SERVICE CHARGES WILL ACCRUE AT THE RATE OF 1 1/2% PER MONTH (18% PER ANNUM OR THE MAXIMUM ALLOWED BY LAW.)</p> <p>2. THE UNDERSIGNED PURCHASER AGREES TO PAY, IN THE EVENT HIS ACCOUNT BECOMES DELINQUENT AND IS TURNED OVER TO ANY ATTORNEY FOR COLLECTION, REASONABLE ATTORNEY'S FEES PLUS ALL COURT AND ATTENDANT COLLECTION COSTS.</p>							
Sampled By: (Signature) Date/ Time 12-3-20 1245		Received By: (Signature) Date/ Time 12/3/20 15:00					
Relinquished By: (Signature)		Received By: (Signature) Date/ Time					
Relinquished By: (Signature)		Received By: (Signature) Date/ Time					
Relinquished By: (Signature)		Received By: (Signature) Date/ Time					
Correct Preservations Y / N / NA		Correct Containers Y / N / NA		Receipt Temperature			
Notes/Special Instructions: Drinking Water Moniteau Jr/Sr - Monthly							
Company/Name: MONITEAU SCHOOL DISTRICT Address: 1810 WEST SUNBURY ROAD WEST SUNBURY, PA 16061 JEFFREY CAMPBELL Contact Person: Phone Number: 724-406-4426 Cell Phone: icampbell@moniteau.org Email Address: Billing Address: PWSID: 5100324							

406 CUE #3 4AE
1440



E-Government Application for Drinking Water Program

SAFE DRINKING WATER ACT

VIEW/EDIT RECORDS

5100324: MONITEAU JR/SR HIGH SCHOOL

SDWA1

PWSID	Contam ID	Contam	Analysis Method	Result	Analysis Date	Location ID 1	Location ID 2	Sample Date	Sample Type	Sample Time	Lab ID	Sample ID	Record ID
5100324	1013	FREE CHLORINE	301	0.51	120320	802		120320	D	1245	32382	0120332-01	BROWNKA_42
5100324	1013	FREE CHLORINE	301	0.43	121020	802		121020	D	1225	32382	0120947-01	BROWNKA_44
5100324	3100	TOTAL COLIFORM PRESENCE	331	0.0	120420	802		120320	D	1245	32382	0120332-01	BROWNKA_43



1803 Philadelphia Street
Indiana, PA 15701
P: (724) 463-8378
F: (724) 465-4209
PADEP: 32-00382

1276 Bentleyville Road
Van Voorhis, PA 15366
P: (724) 258-8378
F: (724) 258-8376
PADEP: 63-04247

435 Broad Street
Montoursville, PA 17754
P: (570) 321-9002
F: (570) 321-1957
PADEP: 41-04880

950 West Main Street
Sharpsville, PA 16150
P: (724) 463-8378 x 500
F: (724) 465-4209
PADEP: 43-04934

11 December 2020

Moniteau School District
Attn: Jeffrey Campbell
1810 West Sunbury Road
West Sunbury, PA 16061

Work Order: 0120947
Project: Drinking Water Moniteau Jr/Sr - Weekly
Project Description: Drinking Water

Report of Analysis

Client Sample ID	Lab Sample ID	Matrix	Date Sampled	Date Received	Sample Notes
704 Kitchen Main Sink	0120947-01	Drinking Water	12/10/2020 12:25	12/10/20 14:32	

Report Narrative

The results contained in this report are only representative of the samples received. Environmental Service Laboratories, Inc. is not responsible for use or interpretation of the data included herein.

Definitions

RL Reporting Limit

Certifications

Analyses performed by Environmental Service Laboratories, Inc., Indiana PA unless otherwise specified.

Approved By

Rebecca Erwin
Project Manager



1803 Philadelphia Street
 Indiana, PA 15701
 P: (724) 463-8378
 F: (724) 465-4209
 PADEP: 32-00382

1276 Bentleyville Road
 Van Voorhis, PA 15366
 P: (724) 258-8378
 F: (724) 258-8376
 PADEP: 63-04247

435 Broad Street
 Montoursville, PA 17754
 P: (570) 321-9002
 F: (570) 321-1957
 PADEP: 41-04880

950 West Main Street
 Sharpsville, PA 16150
 P: (724) 463-8378 x 500
 F: (724) 465-4209
 PADEP: 43-04934

Moniteau School District
 1810 West Sunbury Road
 West Sunbury, PA 16061

Reported: 12/11/2020 17:10

Lab Sample ID#: 0120947-01
Sample Type: Drinking Water
Sample Source: Grab
Sampler: Paul Somogyi
Client Sample ID: 704 Kitchen Main Sink

Sample Date: 12/10/2020 12:25
Receipt Date: 12/10/2020 14:32

Analyte	Sample Result	Units	Data Qualifier	RL	Analyst/ Certification	Prep Date/Time	Analysis Date/Time
Field Analysis	Analytical Method: SM4500-Cl G-11		Prep Method: No Prep - Field				
Chlorine, Free	0.430	mg/L		0.200	PFS	12/10/20 12:25	12/10/20 12:25

ENVIRONMENTAL SERVICE LABORATORIES, INC.

HEADQUARTER
1803 Philadelphia St.
Indiana, PA 15701
(724) 463-TEST
FAX: (724) 465-4209

SOUTHERN DIVISION
1276 Bentleyville Road
Van Voorhis, PA 15366
(724) 258-TEST
FAX: (724) 258-8376

NORTHERN
435 Broac
Montours
(570) 321-
FAX: (570) 321-
0120947

FOR INTERNAL LABORATORY USE ONLY

SAMPLE REQUEST & CHAIN OF CUSTODY

3E 1 OF 1

Sample Identification	ESL#	Sample Type	Matrix	# of Bottles	Container Type	Analysis Requested
Distribution: <i>SA/SU</i>	<i>0120947</i>	Date: <i>12-20</i> Time: <i>12:25</i>	DW	Field	Field	Free Chlorine <i>0.43</i> mg/L
<p>ROTATION</p> <p>Wk 1 - 704 Kitchen Sink</p> <p>Wk 2 - 802 Room 204 Sink</p> <p>Wk 3 - 803 Admin Sink</p> <p>Wk 4 - 804 400 Hall RR Sink</p> <p>Wk 5 - 804 400 Hall RR Sink</p>						
<p>THE UNDERSIGNED PURCHASER HEREBY AGREES TO PAY SERVICE CHARGES ON ACCOUNTS OVER 31 DAYS OLD.</p> <p>1. THESE SERVICE CHARGES WILL ACCRUE AT THE RATE OF 1 1/2% PER MONTH (18% PER ANNUM OR THE MAXIMUM ALLOWED BY LAW.)</p> <p>2. THE UNDERSIGNED PURCHASER AGREES TO PAY, IN THE EVENT HIS ACCOUNT BECOMES DELINQUENT AND IS TURNED OVER TO ANY ATTORNEY FOR COLLECTION, REASONABLE ATTORNEY'S FEES PLUS ALL COURT AND ATTENDANT COLLECTION COSTS.</p>						
<p>Sampled By: (Signature) <i>[Signature]</i></p> <p>Date/ Time: <i>12-20-20 12:25</i></p>			<p>Notes/Special Instructions: <i>Drinking Water Moniteau Jr/Sr - Weekly</i></p>			
<p>Relinquished By: (Signature) <i>[Signature]</i></p> <p>Date/ Time: <i>12-20-20 14:06</i></p>			<p>Company Name: MONITEAU SCHOOL DISTRICT</p>			
<p>Relinquished By: (Signature)</p> <p>Date/ Time</p>			<p>Address: 391 HOOKER ROAD</p>			
<p>Relinquished By: (Signature)</p> <p>Date/ Time</p>			<p>Contact Person: WEST SUNBURY, PA 16061</p>			
<p>Correct Preservations Y / N (NA)</p>			<p>Phone Number: JEFFREY CAMPBELL</p>			
<p>Correct Containers Y / N (NA)</p>			<p>Cell Phone: 724-406-4426</p>			
<p>Receipt Temperature <i>---</i></p>			<p>Email Address: jcampbell@moniteau.org</p>			
<p>Correct Containers Y / N (NA)</p>			<p>Billing Address: 5100324</p>			

5100324: MONITEAU JR/SR HIGH SCHOOL

SDWA1

PWSID	Contam ID	Contam	Analysis Method	Result	Analysis Date	Location ID 1	Location ID 2	Sample Date	Sample Type	Sample Time	Lab ID	Sample ID	Record ID
5100324	1013	FREE CHLORINE	301	0.43	121020	704		121020	D	1225	32382	0120947-01	BROWNKA_44
5100324	1013	FREE CHLORINE	301	0.51	120320	802		120320	D	1245	32382	0120332-01	BROWNKA_42
5100324	3100	TOTAL COLIFORM PRESENCE	331	0.0	120420	802		120320	D	1245	32382	0120332-01	BROWNKA_43



1803 Philadelphia Street
Indiana, PA 15701
P: (724) 463-8378
F: (724) 465-4209
PADEP: 32-00382

1276 Bentleyville Road
Van Voorhis, PA 15366
P: (724) 258-8378
F: (724) 258-8376
PADEP: 63-04247

435 Broad Street
Montoursville, PA 17754
P: (570) 321-9002
F: (570) 321-1957
PADEP: 41-04880

950 West Main Street
Sharpsville, PA 16150
P: (724) 463-8378 x 500
F: (724) 465-4209
PADEP: 43-04934

15 December 2020

Moniteau School District
Attn: Jeffrey Campbell
1810 West Sunbury Road
West Sunbury, PA 16061

Work Order: 0121130
Project: Drinking Water Moniteau Jr/Sr - Weekly
Project Description: Drinking Water

Report of Analysis

Client Sample ID	Lab Sample ID	Matrix	Date Sampled	Date Received	Sample Notes
803	0121130-01	Drinking Water	12/14/2020 09:20	12/14/20 15:53	

Report Narrative

The results contained in this report are only representative of the samples received. Environmental Service Laboratories, Inc. is not responsible for use or interpretation of the data included herein.

Definitions

RL Reporting Limit

Certifications

Analyses performed by Environmental Service Laboratories, Inc., Indiana PA unless otherwise specified.

Approved By

Rebecca Erwin
Project Manager



1803 Philadelphia Street
 Indiana, PA 15701
 P: (724) 463-8378
 F: (724) 465-4209
 PADEP: 32-00382

1276 Bentleyville Road
 Van Voorhis, PA 15366
 P: (724) 258-8378
 F: (724) 258-8376
 PADEP: 63-04247

435 Broad Street
 Montoursville, PA 17754
 P: (570) 321-9002
 F: (570) 321-1957
 PADEP: 41-04880

950 West Main Street
 Sharpsville, PA 16150
 P: (724) 463-8378 x 500
 F: (724) 465-4209
 PADEP: 43-04934

Moniteau School District
 1810 West Sunbury Road
 West Sunbury, PA 16061

Reported: 12/15/2020 11:25

Lab Sample ID#: 0121130-01
Sample Type: Drinking Water
Sample Source: Grab
Sampler: Paul Somogyi
Client Sample ID: 803

Sample Date: 12/14/2020 09:20
Receipt Date: 12/14/2020 15:53

Analyte	Sample Result	Units	Data Qualifier	RL	Analyst/Certification	Prep Date/Time	Analysis Date/Time
Field Analysis	Analytical Method: SM4500-Cl G-11				Prep Method: No Prep - Field		
Chlorine, Free	0.330	mg/L		0.200	PFS	12/14/20 09:20	12/14/20 09:20

ENVIRONMENTAL SERVICE LABORATORIES, INC.

HEADQUARTER
1803 Philadelphia St.
Indiana, PA 15701
(724) 463-TEST
FAX: (724) 465-4209

SOUTHERN DIVISION
1276 Bentleyville Road
Van Voorhis, PA 15366
(724) 258-TEST
FAX: (724) 258-8376

NORTHERN DIVISION
435 Broad Street
Montoursville, PA 17754
(570) 321-9003
FAX: (570) 321-1957

NORTHWEST DIVISION
950 Main Street
Sharpsville, PA 16
(724) 463-TEST
FAX: (724) 465-4209

FOR INTERNAL LABORATORY USE ONLY

SAMPLE REQUEST & CHAIN OF CUSTODY

SE 1 OF 1



0121130

Sample Identification	ESL#	Matrix	# of Bottles	Container Type	Analysis Requested
	0121130				
Distribution: SOS	Date	Time			
	12/14/20	0920			

- ROTATION
- Wk 1 - 704 Kitchen Sink
 - Wk 2 - 802 Room 204 Sink
 - Wk 3 - 803 Admin Sink
 - Wk 4 - 804 400 Hall RR Sink
 - Wk 5 - 804 400 Hall RR Sink

THE UNDERSIGNED PURCHASER HEREBY AGREES TO PAY SERVICE CHARGES ON ACCOUNTS OVER 31 DAYS OLD.

- THESE SERVICE CHARGES WILL ACCRUE AT THE RATE OF 1 1/2% PER MONTH (18% PER ANNUM OR THE MAXIMUM ALLOWED BY LAW.)
- THE UNDERSIGNED PURCHASER AGREES TO PAY, IN THE EVENT HIS ACCOUNT BECOMES DELINQUENT AND IS TURNED OVER TO ANY ATTORNEY FOR COLLECTION, REASONABLE ATTORNEY'S FEES PLUS ALL COURT AND ATTENDANT COLLECTION COSTS.

Drinking Water Moniteau Jr/Sr - Weekly

Sampled By: (Signature)	Date/ Time	Received By: (Signature)	Date/ Time
	12-14-20 0920		12/14/20 1553
Relinquished By: (Signature)	Date/ Time	Received By: (Signature)	Date/ Time
	12-14-20 1449		
Relinquished By: (Signature)	Date/ Time	Received By: (Signature)	Date/ Time
Correct Preservations Y / N / NA	Correct Containers Y / N / NA	Receipt Temperature	

Notes/Special Instructions:

Company/Name: MONITEAU SCHOOL DISTRICT

Address: 391 HOOKER ROAD
WEST SUNBURY, PA 16061

Contact Person: JEFFREY CAMPBELL

Phone Number: 724-406-4426

Cell Phone: 724-406-4426

Email Address: jcampbell@moniteau.org

Billing Address: 5100324

PWSID: 5100324



E-Government Application for Drinking Water Program
 SAFE DRINKING WATER ACT
 VIEW/EDIT RECORDS

5100324: MONITEAU JR/SR HIGH SCHOOL
SDWA1

PWSID	Contam ID	Contam	Analysis Method	Result	Analysis Date	Location ID 1	Location ID 2	Sample Date	Sample Type	Sample Time	Lab ID	Sample ID	Record ID
5100324	1013	FREE CHLORINE	301	0.43	121020	704		121020	D	1225	32382	0120947-01	BROWNKA_44
5100324	1013	FREE CHLORINE	301	0.51	120320	802		120320	D	1245	32382	0120332-01	BROWNKA_42
5100324	3100	TOTAL COLIFORM PRESENCE	331	0.0	120420	802		120320	D	1245	32382	0120332-01	BROWNKA_43
5100324	1013	FREE CHLORINE	301	0.33	121420	803		121420	D	0920	32382	0121130-01	BROWNKA_429



1803 Philadelphia Street
Indiana, PA 15701
P: (724) 463-8378
F: (724) 465-4209
PADEP: 32-00382

1276 Bentleyville Road
Van Voorhis, PA 15366
P: (724) 258-8378
F: (724) 258-8376
PADEP: 63-04247

435 Broad Street
Montoursville, PA 17754
P: (570) 321-9002
F: (570) 321-1957
PADEP: 41-04880

950 West Main Street
Sharpville, PA 16150
P: (724) 463-8378 x 500
F: (724) 465-4209
PADEP: 43-04934

22 December 2020

Moniteau School District
Attn: Jeffrey Campbell
1810 West Sunbury Road
West Sunbury, PA 16061

Work Order: 0121693
Project: Drinking Water Moniteau Jr/Sr - Weekly
Project Description: Drinking Water

Report of Analysis

Client Sample ID	Lab Sample ID	Matrix	Date Sampled	Date Received	Sample Notes
804 400 Hall RR Sink	0121693-01	Drinking Water	12/21/2020 09:20	12/21/20 16:30	

Report Narrative

The results contained in this report are only representative of the samples received. Environmental Service Laboratories, Inc. is not responsible for use or interpretation of the data included herein.

Definitions

RL Reporting Limit

Certifications

Analyses performed by Environmental Service Laboratories, Inc., Indiana PA unless otherwise specified.

Approved By

Rebecca Erwin
Project Manager



1803 Philadelphia Street
 Indiana, PA 15701
 P: (724) 463-8378
 F: (724) 465-4209
 PADEP: 32-00382

1276 Bentleyville Road
 Van Voorhis, PA 15366
 P: (724) 258-8378
 F: (724) 258-8376
 PADEP: 63-04247

435 Broad Street
 Montoursville, PA 17754
 P: (570) 321-9002
 F: (570) 321-1957
 PADEP: 41-04880

950 West Main Street
 Sharpville, PA 16150
 P: (724) 463-8378 x 500
 F: (724) 465-4209
 PADEP: 43-04934

Moniteau School District
 1810 West Sunbury Road
 West Sunbury, PA 16061

Reported: 12/22/2020 11:02

Lab Sample ID#: 0121693-01
Sample Type: Drinking Water
Sample Source: Grab
Sampler: Paul Somogyi
Client Sample ID: 804 400 Hall RR Sink

Sample Date: 12/21/2020 09:20
Receipt Date: 12/21/2020 16:30

Analyte	Sample Result	Units	Data Qualifier	RL	Analyst/ Certification	Prep Date/Time	Analysis Date/Time
Field Analysis	Analytical Method: SM4500-Cl G-11			Prep Method: No Prep - Field			
Chlorine, Free	0.650	mg/L		0.200	PFS	12/21/20 09:20	12/21/20 09:20

ENVIRONMENTAL SERVICE LABORATORIES, INC.

SAMPLE REQUEST & CHAIN OF CUSTODY

HEADQUARTER
1803 Philadelphia St.
Indiana, PA 15701
(724) 463-TEST
FAX: (724) 465-4209

SOUTHERN DIVISION
1276 Bentleyville Road
Van Voorhis, PA 15366
(724) 258-TEST
FAX: (724) 258-8376

NORTHERN DIVISION
435 Broad Street
Montoursville, PA 17754
(570) 321-9003
FAX: (570) 321-1957

NORTHWEST DIVISION
950 Main Street
Sharpsville, PA 16
(724) 463-TEST
FAX: (724) 465-4209

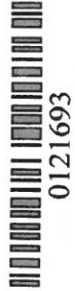

FOR INTERNAL LABORATORY USE ONLY

Sample Identification Distribution: <u>804</u> ROTATION Wk 1 - 704 Kitchen Sink Wk 2 - 802 Room 204 Sink Wk 3 - 803 Admin Sink Wk 4 - 804 400 Hall RR Sink Wk 5 - 804 400 Hall RR Sink	Sample Type Grab Date: <u>12/21/20</u> Time: <u>0930</u>	Matrix DW	# of Bottles Field	Container Type Preservative Field	Analysis Requested Free Chlorine <u>1.65</u> mg/L
	ESL# <u>0121693</u>	Date: <u>12/21/20</u> Time: <u>0930</u>	Matrix DW	# of Bottles Field	Container Type Preservative Field
Notes/Special Instructions: Drinking Water Moniteau Jr/Sr - Weekly					
1. THESE SERVICE CHARGES WILL ACCRUE AT THE RATE OF 1 1/2% PER MONTH (18% PER ANNUM OR THE MAXIMUM ALLOWED BY LAW). 2. THE UNDERSIGNED PURCHASER AGREES TO PAY, IN THE EVENT HIS ACCOUNT BECOMES DELINQUENT AND IS TURNED OVER TO ANY ATTORNEY FOR COLLECTION, REASONABLE ATTORNEY'S FEES PLUS ALL COURT AND ATTENDANT COLLECTION COSTS.					
Sampled By: (Signature) <u>[Signature]</u> Date/ Time <u>12-21-20 0930</u>	Received By: (Signature) <u>[Signature]</u> Date/ Time <u>12/21/20 1030</u>	Company/Name: MONITEAU SCHOOL DISTRICT Address: 391 HOOKER ROAD WEST SUNBURY, PA 16061 Contact Person: JEFFREY CAMPBELL Phone Number: 724-406-4426 Cell Phone: jcambell@moniteau.org Email Address: Billing Address: PWSID: 5100324			
Relinquished By: (Signature) <u>[Signature]</u> Date/ Time <u>12/21/20 1514</u>	Received By: (Signature) _____ Date/ Time _____	Correct Preservations Y / N / NA _____ Correct Containers Y / N / NA _____ Receipt Temperature _____			

**5100324: MONITEAU JR/SR HIGH SCHOOL
SDWA1**

PWSID	Contam ID	Contam	Analysis Method	Result	Analysis Date	Location ID 1	Location ID 2	Sample Date	Sample Type	Sample Time	Lab ID	Sample ID	Record ID
5100324	1013	FREE CHLORINE	301	0.43	121020	704		121020	D	1225	32382	0120947-01	BROWNKA_44
5100324	1013	FREE CHLORINE	301	0.51	120320	802		120320	D	1245	32382	0120332-01	BROWNKA_42
5100324	3100	TOTAL COLIFORM PRESENCE	331	0.0	120420	802		120320	D	1245	32382	0120332-01	BROWNKA_43
5100324	1013	FREE CHLORINE	301	0.33	121420	803		121420	D	0920	32382	0121130-01	BROWNKA_429
5100324	1013	FREE CHLORINE	301	0.65	122120	804		122120	D	0920	32382	0121693-01	BROWNKA_614



1803 Philadelphia Street
Indiana, PA 15701
P: (724) 463-8378
F: (724) 465-4209
PADEP: 32-00382

1276 Bentleyville Road
Van Voorhis, PA 15366
P: (724) 258-8378
F: (724) 258-8376
PADEP: 63-04247

435 Broad Street
Montoursville, PA 17754
P: (570) 321-9002
F: (570) 321-1957
PADEP: 41-04880

950 West Main Street
Sharpsville, PA 16150
P: (724) 463-8378 x 500
F: (724) 465-4209
PADEP: 43-04934

29 December 2020

Moniteau School District
Attn: Jeffrey Campbell
1810 West Sunbury Road
West Sunbury, PA 16061

Work Order: 0122009
Project: Drinking Water Moniteau Jr/Sr - Weekly
Project Description: Drinking Water

Report of Analysis

Client Sample ID	Lab Sample ID	Matrix	Date Sampled	Date Received	Sample Notes
804 400 Hall RR Sink	0122009-01	Drinking Water	12/28/2020 09:15	12/28/20 13:58	

Report Narrative

The results contained in this report are only representative of the samples received. Environmental Service Laboratories, Inc. is not responsible for use or interpretation of the data included herein.

Definitions

RL Reporting Limit

Certifications

Analyses performed by Environmental Service Laboratories, Inc., Indiana PA unless otherwise specified.

Approved By

Rebecca Erwin
Project Manager



1803 Philadelphia Street
 Indiana, PA 15701
 P: (724) 463-8378
 F: (724) 465-4209
 PADEP: 32-00382

1276 Bentleyville Road
 Van Voorhis, PA 15366
 P: (724) 258-8378
 F: (724) 258-8376
 PADEP: 63-04247

435 Broad Street
 Montoursville, PA 17754
 P: (570) 321-9002
 F: (570) 321-1957
 PADEP: 41-04880

950 West Main Street
 Sharpville, PA 16150
 P: (724) 463-8378 x 500
 F: (724) 465-4209
 PADEP: 43-04934

Moniteau School District
 1810 West Sunbury Road
 West Sunbury, PA 16061

Reported: 12/29/2020 10:05

Lab Sample ID#: 0122009-01
Sample Type: Drinking Water
Sample Source: Grab
Sampler: Paul Somogyi
Client Sample ID: 804 400 Hall RR Sink

Sample Date: 12/28/2020 09:15
Receipt Date: 12/28/2020 13:58

Analyte	Sample Result	Units	Data Qualifier	RL	Analyst/Certification	Prep Date/Time	Analysis Date/Time
Field Analysis	Analytical Method: SM4500-Cl G-11				Prep Method: No Prep - Field		
Chlorine, Free	0.450	mg/L		0.200	PFS	12/28/20 09:15	12/28/20 09:15

ENVIRONMENTAL SERVICE LABORATORIES, INC.

HEADQUARTER
1803 Philadelphia St.
Indiana, PA 15701
(724) 463-TEST
FAX: (724) 465-4209

SOUTHERN DIVISION
1276 Bentleyville Road
Van Voorhis, PA 15366
(724) 258-TEST
FAX: (724) 258-8376

NORTH
435 Broz
Montours
(570) 321-5003
FAX: (570) 321-1957



0122009

(724) 463-TEST
FAX: (724) 465-4209

FOR INTERNAL LABORATORY USE ONLY

RE 1 OF 1

USTODY

ION

...

...

...

...

...

...

...

...

...

...

...

...

...

...

...

...

...

...

...

...

...

...

...

...

...

...

...

...

...

...

...

...

Sample Identification	ESL#	Sample Type		# of Bottles	Container Type	Analysis Requested
		Grab	Time			
Distribution: <u>gyl</u>	<u>0122009</u>	<u>0915</u>	<u>0915</u>	Field	Field	Free Chlorine <u>45</u> mg/L

ROTATION
 Wk 1 - 704 Kitchen Sink
 Wk 2 - 802 Room 204 Sink
 Wk 3 - 803 Admin Sink
 Wk 4 - 804 400 Hall RR Sink
 Wk 5 - 804 400 Hall RR Sink

Notes/Special Instructions: **Drinking Water Moniteau Jr/Sr - Weekly**

Company Name: **MONITEAU SCHOOL DISTRICT**

Address: **391 HOOKER ROAD
WEST SUNBURY, PA 16061
JEFFREY CAMPBELL**

Contact Person: **JEFFREY CAMPBELL**

Phone Number: **724-406-4426**

Cell Phone: **jcampbell@moniteau.org**

Email Address: **jcampbell@moniteau.org**

Billing Address: **5100324**

PWSID: **5100324**

1. THESE SERVICE CHARGES WILL ACCRUE AT THE RATE OF 1 1/2% PER MONTH (18% PER ANNUM OR THE MAXIMUM ALLOWED BY LAW)

2. THE UNDERSIGNED PURCHASER AGREES TO PAY, IN THE EVENT HIS ACCOUNT BECOMES DELINQUENT AND IS TURNED OVER TO ANY ATTORNEY FOR COLLECTION, REASONABLE ATTORNEY'S FEES PLUS ALL COURT AND ATTENDANT COLLECTION COSTS

Sampled By: (Signature) [Signature] Date/Time 0915

Relinquished By: (Signature) [Signature] Date/Time 12-28-20 1350

Relinquished By: (Signature) [Signature] Date/Time 12-28-20 1358

Relinquished By: (Signature) [Signature] Date/Time 12-28-20 1350

Relinquished By: (Signature) [Signature] Date/Time 12-28-20 1350

Correct Preservations Y / N / (NA) Y Correct Containers Y / N / (NA) Y Receipt Temperature



E-Government Application for Drinking Water Program

SAFE DRINKING WATER ACT
VIEW/EDIT RECORDS

**5100324: MONITEAU JR/SR HIGH SCHOOL
SDWA1**

PWSID	Contam ID	Contam	Analysis Method	Result	Analysis Date	Location ID 1	Location ID 2	Sample Date	Sample Type	Sample Time	Lab ID	Sample ID	Record ID
5100324	1013	FREE CHLORINE	301	0.43	121020	704		121020	D	1225	32382	0120947-01	BROWNKA_44
5100324	1013	FREE CHLORINE	301	0.51	120320	802		120320	D	1245	32382	0120332-01	BROWNKA_42
5100324	3100	TOTAL COLIFORM PRESENCE	331	0.0	120420	802		120320	D	1245	32382	0120332-01	BROWNKA_43
5100324	1013	FREE CHLORINE	301	0.33	121420	803		121420	D	0920	32382	0121130-01	BROWNKA_429
5100324	1013	FREE CHLORINE	301	0.65	122120	804		122120	D	0920	32382	0121693-01	BROWNKA_614
5100324	1013	FREE CHLORINE	301	0.45	122820	804		122820	D	0915	32382	0122009-01	BROWNKA_776